

Executive Summary

Changes in the Distribution of Alaska's Commercial Fisheries Entry Permits, 1975 to 2020

CFEC Report Number 21-01N-EXEC

Alaska Commercial Fisheries Entry Commission
8800 Glacier Highway, Suite 109
P.O. Box 110302
Juneau, Alaska 99811-0302
(907) 789-6160

OEO/ADA Compliance Statement

The Commission is administratively attached to the Alaska Department of Fish and Game.

The Alaska Department of Fish and Game (ADF&G) administers all programs and activities free from discrimination based on race, color, national origin, age, sex, religion, marital status, pregnancy, parenthood, or disability. The department administers all programs and activities in compliance with Title VI of the Civil Rights Act of 1964, Section 504 of the Rehabilitation Act of 1973, Title II of the Americans with Disabilities Act of 1990, the Age Discrimination Act of 1975, and Title IX of the Education Amendments of 1972.

If you believe you have been discriminated against in any program, activity, or facility please write:

- ADF&G ADA Coordinator, P.O. Box 115526, Juneau, AK 99811-5526
- U.S. Fish and Wildlife Service, 4401 N. Fairfax Drive, MS 2042, Arlington, VA 22203
- Office of Equal Opportunity, U.S. Department of the Interior, 1849 C Street NW, MS 5230, Washington DC 20240

The department's ADA Coordinator can be reached via phone at the following numbers:

- (VOICE) 907-465-6077
- (Statewide Telecommunication Device for the Deaf) 1-800-478-3648
- (Juneau TDD) 907-465-3646
- (FAX) 907-465-6078

For information on alternative formats and questions on this publication, please contact the following:

Commercial Fisheries Entry Commission (CFEC)
Research Section
8800 Glacier Highway, Suite 109
P.O. Box 110302
Juneau, Alaska 99811-0302
(907) 789-6160 (phone)
(907) 789-6170 (fax)
DFG.CFEC.Research@alaska.gov

Abstract

This report provides detailed information on changes in the distribution of permanent entry permits in Alaska's limited fisheries. From 1975 through 2020, 79 permit types have been issued in 66 fisheries. The report provides both statewide and fishery-specific data on the number of permit transfers, the geographic distribution of permit holders, changes due to permit transfers, changes due to the relocation of permit holders, and the 2020 year-end geographic distribution of permit holders.

The report also includes extensive information on the age of permit holders, age differences between permit transferors and permit transfer recipients, the incidence of intra-family and business partner permit transfers, permit transfer acquisition methods, and the financing of permit purchases. The information contained in the report is derived from the Commercial Fisheries Entry Commission's permit and transfer survey files.

The report is published as two separate documents: an executive summary and the principal report, which is primarily a reference document.

List of Preparers

Caitlin Stern
Brad Robbins
Daniel Strong

Table of Contents

Abstract	3
List of Preparers	3
Table of Contents	Error! Bookmark not defined.
List of Tables	4
List of Figures	5
Introduction	6
Transfer Incidence	7
Permit Transfers	7
Transfers Rates	7
Geographic Distribution of Permits: Changes Due to Transfers, Migrations, and Cancellations	10
Classification of Permits and Permit Holders	10
Changes in the Distribution of Permits	10
Permit Cancellation	11
Permit Buybacks	11
Permit Migration	12
Changes in Permit Distribution by Fishery	13
Alaska Rural Local Highlights	13
Alaska Rural Nonlocal Highlights	13
Alaska Urban Local Highlights	14
Alaska Urban Nonlocal Highlights	14
Nonresident Highlights	14
Age Patterns Among Permit Holders	29
Transfer Survey Results	31
Relationships of Transfer Participants	32
Relationships of Transfer Participants, by Residency	33
Permit Acquisition Method: Gift, Sale, Trade, and Other	33
Permit Acquisition Methods by Residency	34
Financing of Permit Purchases	34
Permit Financing by Resident Type	35
Permit Prices	36
Endnotes	56

List of Tables

Table 1. Summary of Transfer Data on Permanent Permits by Year
Table 2. Initial Issuance, Total Net Changes, and Year-end 2020 Permanent Limited Entry Permit Holdings by Resident Type
Table 3. Number of Initial Permit Holders by Permit Type and Resident Type
Table 4. 2020 Year-end Distribution of Permit Holders by Permit Type and Resident Type
Table 5. Net Changes in Permit Holdings Due to Transfers, Migrations, and Cancellations, by Permit and Resident Type, 1975-2020
Table 6. Summary of Annual Net Changes in Statewide Permit Holdings
Table 7. Permit Acquisition Methods, All Fisheries 1980–2020
Table 8. Permit Types with Greater Than 50% Gift Transfer Transactions
Table 9. Permit Acquisition Methods by Residency, 1980–2020
Table 10. Sources of Permit Financing by Resident Type of Transfer Recipient, 1980–2020
Table 11. Mean Permit Prices from Survey Data by Permit Type and Year

List of Figures

Figure 1. Transferable Permits and Number of Transfers per Year, 1975–2020

Figure 2. Percentages of Initial Permits and 2020 Year-End Permit Holdings by Resident Type

Figure 3. Mean Ages of Permit Holders with Transferable Limited Entry Permits: Transferors, Transfer Recipients, and All Permit Holders

Figure 4. Age Distribution of 2020 Year-end Permit Holders

Figure 5. Relationships Between Permit Transferors and Transfer Recipients, by Residency and Overall, 1980-2020

Figure 6. Permits Financing Methods, 1980–2020

Introduction

In 1972, voters amended Alaska's constitution to allow limited entry into the state's commercial fisheries. Following this amendment, in 1973, the Alaska State Legislature enacted Alaska's **Limited Entry Act** (AS 16.43), creating the state's limited entry program and giving the Commercial Fisheries Entry Commission (CFEC) the responsibility for administering the program.

Limited entry was implemented in 19 of the state's salmon fisheries in 1974. Here, a fishery is defined as a unique combination of three attributes: species, gear type, and area. In some limited fisheries, more than one type of permit is issued to help contain increases in fishing power. Some permits constrain the amount of gear that can be used, while others constrain the length of the vessel. Permit types with different vessel lengths or gear amounts do not constitute different fisheries by our definition. By the end of 2020, limited entry permits had been issued in a total of 66 commercial fisheries: 26 salmon fisheries, 20 herring fisheries, 9 crab fisheries, 5 sablefish fisheries, 3 shrimp fisheries, and 3 dive fisheries. To date, a total of 79 permit types have been issued in the 66 limited fisheries.¹

A legal prerequisite of the Limited Entry Act was that permits could not be locked in the hands of those to whom they were originally issued (i.e., the "initial issuees"). After much study and debate, the legislature chose free transferability as the means to allow permit holders to enter and exit the fisheries.

Free transferability allows the transfer of permits from parents to their children and allows family members to inherit a permit upon the death of a permit holder. It facilitates the sale of permits on the open market and allows fishermen to enter and exit fisheries at times opportune to them. It eliminates the need for an expensive and time-consuming bureaucratic process to handle permit reallocation. Many other transfer options were considered but were found lacking with respect to these criteria.

In 1983, the Alaska State Supreme Court decided *State of Alaska v. Ostrosky*, which challenged the constitutionality of the Limited Entry Act, particularly the free transferability provisions. The court upheld the constitutionality of both the Act and of free transferability, and also affirmed the legislative objectives in adopting the transferability option. The decision was subsequently allowed to stand by the United States Supreme Court when it dismissed the Ostrosky appeal in *Ostrosky v. State*.

Despite the benefits of free transferability, many people remain concerned that permit transfers might result in undesirable consequences with regard to the distribution of permits. There is a concern that permits will leave the state, or that permits will disappear from isolated fishing communities which are local to a limited fishery, thereby eroding their economic base. Partly to address these concerns about free transferability, CFEC has produced this updated report so that the legislature, the administration, and other interested parties will be kept accurately apprised of the facts.

This edition of *Changes in the Distribution of Alaska's Commercial Fisheries Entry Permits* has been published as two separate documents. The executive summary provides tables that address the most common questions about limited entry permits. It includes information on permit holdings, and how holdings are affected by permit transfers and by the migration (relocation) of permit holders. There is also summary information from the results of permit transfer surveys. The main report is primarily a reference document and includes more detailed fishery-specific and time-series tables on the topics addressed in the executive summary. The main report also contains sections on rural permit holders, and on permit holders who live locally to the fisheries where they hold permits.

Transfer Incidence

CFEC issues both transferable and non-transferable permits in the state's limited fisheries. The transferability status of a permit is determined when the permit is issued.

The Limited Entry Act requires CFEC to initially allocate permits using hardship ranking systems, often called 'point systems', which rank individuals based upon the relative hardship they would suffer if they were denied a permit. The Act also requires CFEC to determine levels within the point systems where persons would experience only minor economic hardship if excluded from the fishery; permit holders who qualified for a permit but did not have enough points for a transferable permit received non-transferable permits.

Types of permanent permits CFEC issues:

Transferable: Permanent limited entry permits that can be freely transferred.

Non-transferable: Permanent limited entry permits that remain with the initial issuee only. These permits cannot be transferred.

From 1975 through 2020, 16,612 permanent limited entry permits were issued in 79 permit types:

14,225 permits were fully transferable², and

2,387 permits were non-transferable

Some permits for a fishery may be initially issued several years after the main body of permits has been issued. This is because some applicants are difficult to classify under a hardship ranking system, and a final determination of their standing may come only after an extensive hearing and adjudication process. In other cases, permits have been issued at a later date as the result of lawsuits brought against CFEC.

Permit Transfers

Over the entire time period of limited entry (1975 – 2020):

There have been 46,890 permanent permit transfers.

Initial issues transferred 12,811 permits, indicating that 90.1% (12,811 / 14,225) of all transferable permits have changed hands at least once.

Transfers per number of transferable permits have averaged 8.1% (46,890 total transfers / 576,622 sum of all annual transferable permit counts).

Transfers Rates

Two types of annual transfer rates are shown in Table 1:

Rate of Transfers from Initial Issuees to Transferable Permits. This rate is calculated by dividing the sum of permits transferred for the first time by the total number of transferable permits. Permits transferred for the first time are those that are transferred by the initial issuees.

Rate of Transfers to Transferable Permits. This rate is calculated by dividing the sum of all transfers by the sum of all available permanent transferable permits.³

Over time, the rate of transfers from initial issues to transferable permits would decline if no new permits were issued. This would happen because each year there would be fewer permits held by initial issues. As expected, the rate declined, from 8.4% in 1975 to 0.4% in 2020. Over the entire period of limited entry (1975 – 2020) the average annual rate of transfers from initial issues is 2.5%.

The rate of transfers to transferable permits provides a measure of the annual turnover rate for transferable permits. This turnover rate has varied from a low of 5.8% in 2020 to a high of 13.3% in 1978. Over the entire time period of limited entry (1975 – 2020) the turnover rate averaged 8.3%.

Figure 1 displays the number of permanent transferable permits and the annual number of transfers.

Figure 1. Transferable Permits and Number of Transfers per Year, 1975–2020

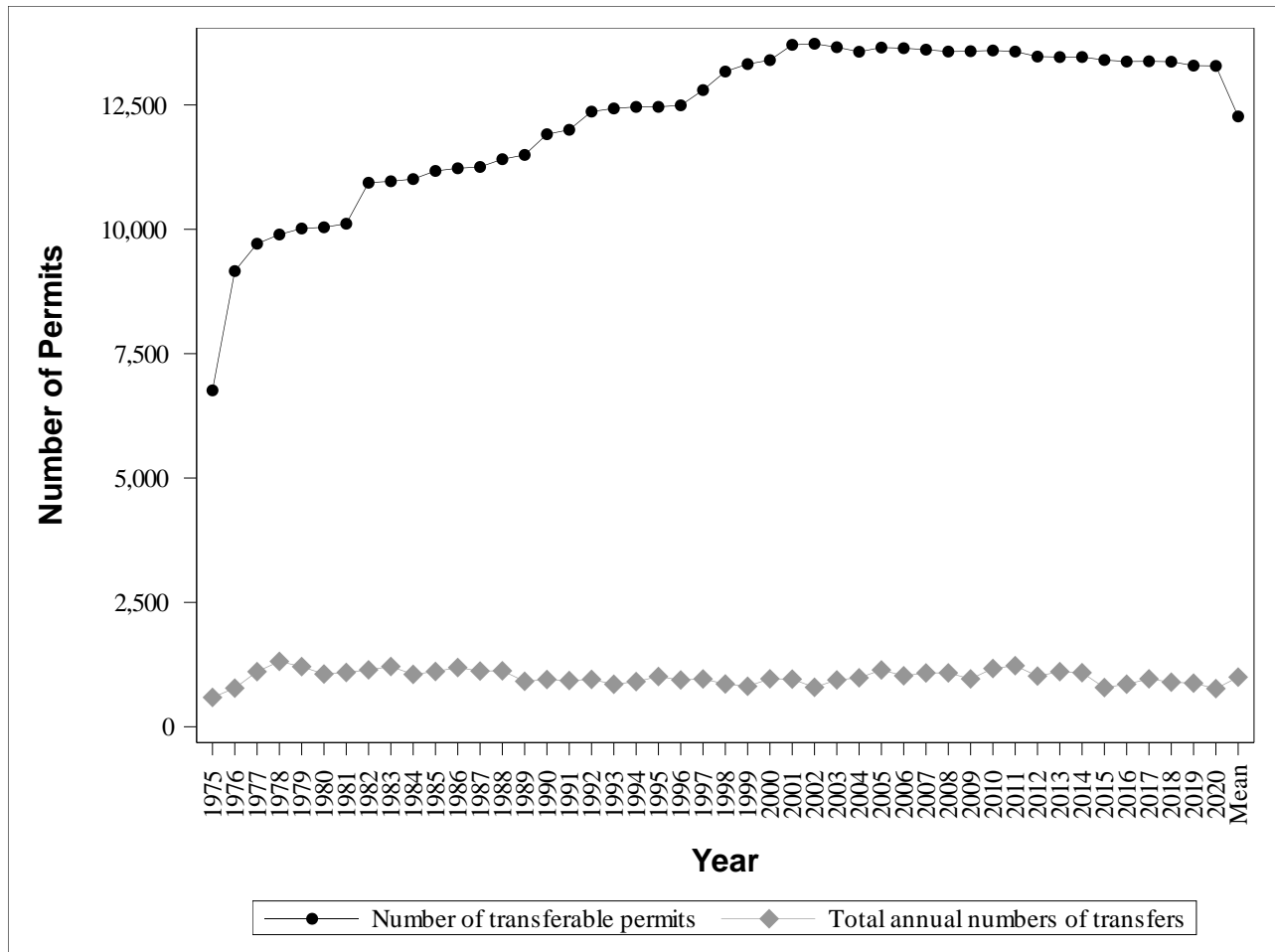

Table 1. Summary of Transfer Data on Permanent Permits by Year

Year	Permit Types	Number of Permanent Permits	Number of Transferable Permits	Annual Number of Transfers From Initial Issues	Ratio of Transfers From Initial Issues to Transferable Permits	Total Annual Number of Transfers	Ratio of Transfers to Transferable Permits
1975	19	6,762	6,762	568	8.4%	590	8.7%
1976	25	9,173	9,160	650	7.1%	776	8.5%
1977	28	9,772	9,710	780	8.0%	1,108	11.4%
1978	29	9,975	9,895	777	7.9%	1,314	13.3%
1979	29	10,104	10,016	557	5.6%	1,209	12.1%
1980	29	10,132	10,040	522	5.2%	1,060	10.6%
1981	29	10,204	10,112	505	5.0%	1,092	10.8%
1982	31	11,030	10,936	553	5.1%	1,144	10.5%
1983	31	12,488	10,965	566	5.2%	1,211	11.0%
1984	33	12,531	11,009	414	3.8%	1,053	9.6%
1985	33	12,509	11,173	387	3.5%	1,111	9.9%
1986	33	12,517	11,226	402	3.6%	1,191	10.6%
1987	34	12,492	11,253	305	2.7%	1,120	10.0%
1988	37	12,584	11,409	345	3.0%	1,125	9.9%
1989	42	12,655	11,495	276	2.4%	914	8.0%
1990	48	13,027	11,911	270	2.3%	950	8.0%
1991	48	13,066	12,000	260	2.2%	929	7.7%
1992	50	13,419	12,366	206	1.7%	952	7.7%
1993	50	13,423	12,429	216	1.7%	854	6.9%
1994	50	13,404	12,460	217	1.7%	908	7.3%
1995	50	13,357	12,461	232	1.9%	1,010	8.1%
1996	50	13,347	12,492	228	1.8%	941	7.5%
1997	58	13,638	12,798	262	2.0%	961	7.5%
1998	65	14,074	13,171	186	1.4%	860	6.5%
1999	67	14,290	13,321	172	1.3%	814	6.1%
2000	70	14,335	13,400	179	1.3%	964	7.2%
2001	72	14,801	13,708	256	1.9%	958	7.0%
2002	76	14,800	13,730	163	1.2%	793	5.8%
2003	77	14,653	13,660	183	1.3%	942	6.9%
2004	79	14,487	13,569	149	1.1%	984	7.3%
2005	79	14,535	13,653	178	1.3%	1,142	8.4%
2006	79	14,532	13,640	163	1.2%	1,025	7.5%
2007	79	14,471	13,611	165	1.2%	1,082	7.9%
2008	79	14,388	13,573	173	1.3%	1,083	8.0%
2009	79	14,411	13,580	98	0.7%	962	7.1%
2010	79	14,412	13,594	164	1.2%	1,171	8.6%
2011	79	14,372	13,573	128	0.9%	1,228	9.0%
2012	79	14,243	13,472	102	0.8%	1,019	7.6%
2013	79	14,204	13,462	104	0.8%	1,108	8.2%
2014	79	14,179	13,463	110	0.8%	1,087	8.1%
2015	79	14,084	13,403	49	0.4%	788	5.9%
2016	79	14,012	13,372	73	0.5%	856	6.4%
2017	79	13,996	13,377	73	0.5%	963	7.2%
2018	79	13,979	13,369	65	0.5%	896	6.7%
2019	79	13,850	13,290	59	0.4%	877	6.6%
2020	79	13,827	13,284	48	0.4%	767	5.8%
Mean	57	13,055	12,269	273	2.5%	998	8.3%

- 3,106 permits have been cancelled. Except for the 742 reinstated cancelled permits, cancelled permits are excluded from the year of cancellation forward.
- 697 transferable permits have been cancelled.
- The net change in the number of permits through conversion from nontransferable to transferable status through the CFEC adjudication process is -145
- The number of transfers includes 354 loan foreclosures by the Department of Commerce, Community, and Economic Development or by the Commercial Fishing and Agriculture Bank, along with 347 subsequent transfers from these entities.

Geographic Distribution of Permits: Changes Due to Transfers, Migrations, and Cancellations

Classification of Permits and Permit Holders

This report classifies permits based upon where the permit holders reside. Five resident type classifications are defined. Permit holders who reside in Alaska are classified into 'rural' or 'urban' and 'local' or 'nonlocal' groups. Nonresidents are classified into a single category. The resident types and their acronyms are listed below:

ARL: Alaska resident of a Rural community which is Local to the fishery for which the permit applies;

ARN: Alaska resident of a Rural community which is Nonlocal to the fishery for which the permit applies;

AUL: Alaska resident of an Urban community which is Local to the fishery for which the permit applies;⁴

AUN: Alaska resident of an Urban community which is Nonlocal to the fishery for which the permit applies;

ADM: Alaska Data Missing refers to Alaska residents with out-of-state addresses who thus could not be classified as local or nonlocal to the fishery for which the permit applies;

NR: Nonresident of Alaska;

DCCED / CFAB: Signifies permits that have been foreclosed upon by the Alaska Department of Commerce, Community, and Economic Development (DCCED), or by the Commercial Fishing and Agriculture Bank (CFAB), that have yet to be transferred.

An example of this classification could be a permit holder who lives in Dillingham and who holds two limited entry permits. If one permit is for the Bristol Bay salmon drift gillnet fishery, it will be classified as a permit held by an Alaska Rural Local (ARL) because Dillingham is a rural community and is local to Bristol Bay. If the other permit is for the Cook Inlet herring purse seine fishery, then that permit will be classified as one held by an Alaska Rural Nonlocal (ARN) because Dillingham is rural, but not local to Cook Inlet.

Urban and rural designations are based upon information from Census 2010. Because editions of this report prior to 2012 used Census 2000 criteria, some changes have occurred in the rural/urban designations. In general, there are now more Alaska places designated as rural, and consequently more permits issued to persons classified as rural residents. For more detailed information concerning classification rules, please see Appendix A in the main document.

Changes in the Distribution of Permits

Table 2 provides summary information on the initial issuance and changes in permit holdings for the assigned resident types. Figure 2 graphically compares the percentages of initial permit holdings and year-end 2020 permit holdings by resident type.

Over the entire time period of limited entry (1975 – 2020):

16,612 permanent permits (transferable and non-transferable) were issued in Alaska's limited fisheries.

Alaska residents received 82.1% of the total permanent permits (13,641 Alaskan-held permits/16,612 total permits issued).

Alaska Rural Locals were issued 49.7% permits of the total permanent permits (8,254 Alaska Rural Local-held permits/16,612 total permits issued).

Alaska Urban Locals were issued 22.2% permits of the total permanent permits (3,691 Alaska Urban Local-held permits/16,612 total permits issued).

Nonresidents were issued 22.6% permits of the total permanent permits (2,971 nonresident-held permits/16,612 total permits issued).

The number of permits held by each resident type can change for three reasons:

Transfer: permits can be transferred (either by gift, sale, or trade) to other resident types.

Migration: a permit holder can move from one location to another.

Cancellation: permanent permits can be cancelled, usually when a person who holds a non-transferable permit fails to renew the permit for two consecutive years or passes away. Other reasons for cancellation are discussed in more detail in the next section.

When the net effects of cancellation, transfers, and migrations are combined, Alaska residents held 10,709 permits at the end of 2020 (77.4% of the total). Nonresidents held 3,118 permits (22.6%).

Permit Cancellation

By the end of 2020, the total number of permits decreased to 13,827 due to the cancellation of 1,895 Alaskan permits and 469 nonresident permits. Note that at year-end 2020, 7 permits had been foreclosed upon by DCCED or CFAB and had yet to be transferred back to individuals.

Cancellation normally occurs on non-transferable permits when a permit holder dies or does not renew the permit. Most of the net cancelled permits have been in the salmon hand troll fishery (41.3%, 1,282 cancelled salmon hand troll permits/ 3,106 total cancelled permits), for which a large number of non-transferable entry permits were issued. In this report, the number of cancelled permits also includes permits that were administratively removed or reconsidered through CFEC's adjudication process.

Permit Buybacks

Some cancelled permits are voluntarily relinquished under the special circumstances of a buyback program. Generally, buyback programs are established to reduce effort in the fishery, to increase economic efficiency, and/or to conserve the fishery resource. There have been three federally-funded buyback programs of CFEC permits.

A buyback first occurred in 2003 when the National Park Service administered a program to buy and permanently retire 10 Southeast Alaska Dungeness crab permits. Nine permits were transferable (3 D9AA, 4 D9BA, and 2 D9CA), and one (D10A) was non-transferable. This buyback removed permits for persons who had substantial fishing history in the marine waters of Glacier Bay National Park. It was part of a larger effort to phase out commercial fishing in the park. Each of the permit holders contractually agreed to allow their permits to lapse by not renewing them.

The second buyback program occurred in 2008 when 35 permanent transferable Southeast Alaska salmon purse seine permits (S01A) were bought and retired under the Southeast Revitalization Association (SRA) fleet consolidation program. The buyback was administered by the SRA and the Alaska Sustainable Salmon Fund (under ADF&G) using federal grant funds from the Pacific Coastal Salmon Recovery Fund. The goals of the buyback were to reduce effort, promote economic efficiency, and increase flexibility in conservation and management of the fishery.

The third buyback program occurred in 2012 with another round of buybacks in the Southeast salmon purse seine fishery. This time, the buyback permanently retired 64 more permits. The buyback was again administered by the SRA, and was financed with a federal loan to be repaid by the remaining permit holders in the fishery.

Permit Migration

Decreases in the number of permits held by Alaska residents are countered by increases in the number of nonresident permits. Migrations, which refer to the relocation of permit holders, have changed the resident/nonresident balance to a greater degree than permit transfers. By the end of 2020, the net result of permit transfer activity had reduced the number of permits held by nonresidents by 241 permits, whereas permit holders moving into and out of Alaska resulted in a net increase of 902 nonresident permits (See Table 2 and Table 5).

Note that changes in permit distributions are reported in **net** terms. A **net increase** in permits means that after accounting for all permit activity, the resident type gained permits. A **net decrease** in permits means that after accounting for all permit activity, the resident type has fewer permits.

Figure 2. Percentages of Initial Permits and 2020 Year-End Permit Holdings by Resident Type

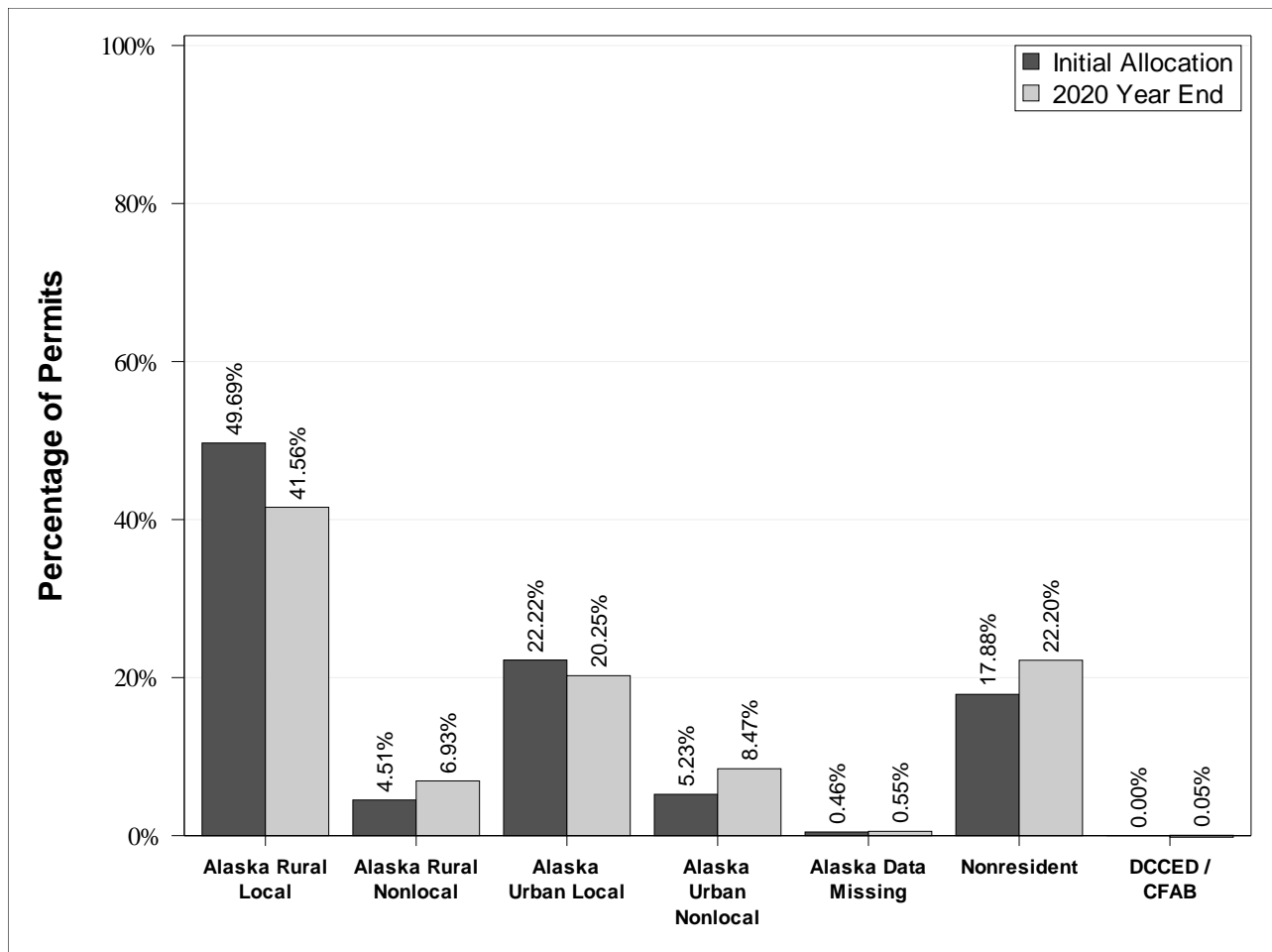

Table 2. Initial Issuance, Total Net Changes, and Year-end 2020 Permanent Limited Entry Permit Holdings by Resident Type

Residency	Initially Issued		Transfer		Migration		Cancellation		Total		2020 Year-end Permit Holdings	
	Total	%	Change	%	Change	%	Change	%	Change	%	Total	%
Alaska Rural Local	8,254	49.7%	-128	-1.6%	-1,408	-17.1%	-796	-9.6%	-2,332	-28.3%	5,922	41.6%
Alaska Rural Nonlocal	750	4.5%	411	54.8%	-35	-4.7%	-139	-18.5%	237	31.6%	987	6.9%
Alaska Urban Local	3,691	22.2%	235	6.4%	-297	-8.0%	-744	-20.2%	-806	-21.8%	2,885	20.2%
Alaska Urban Nonlocal	869	5.2%	3	0.3%	500	57.5%	-165	-19.0%	338	38.9%	1,207	8.5%
Alaska Data Missing	77	0.5%	-286	-371.4%	338	439.0%	-51	-66.2%	1	1.3%	78	0.5%
Nonresident	2,971	17.9%	-241	-8.1%	902	30.4%	-469	-15.8%	192	6.5%	3,163	22.2%
DCCED / CFAB	0	0.0%	7	0.0%	0	0.0%	0	0.0%	7	0.0%	7	0.0%
Total	16,612	100.0%	1	0.0%	0	0.0%	-2,364	-14.2%	-2,363	-14.2%	14,249	100.0%

Changes in Permit Distribution by Fishery

Tables 3 and 4 show permit distribution at initial issuance and at the end of 2020, for the 79 permit types where limited entry permits have been issued. Table 5 shows the net effects of transfer, migration, and cancellation for the same permit types. Table 6 also shows the net effects from transfers, migrations, and cancellations, but does so over all permit types annually for the five resident types.

Alaska Rural Local Highlights

The net reduction of 2,332 permits held by Alaska Rural Locals (ARL) represents 28.3% (2,332 total net change/8,254 total initially issued) of all transferable and non-transferable permits originally issued to them. This net reduction was accounted for by changes of -1,408 permits due to migration, -128 permits due to transfer activity, and -796 permits due to cancellations.

Fisheries with a high net loss of permits held by ARLs due to transfer activity include the Bristol Bay Salmon Drift Gillnet (S03T) fishery (-310 permits) and the Bristol Bay Salmon Set Gillnet (S04T) fishery (-135 permits). Fisheries with a high net gain of permits held by ARLs due to transfer activity include the Statewide Salmon Power Troll (S15B) fishery (131 permits) and the Cook Inlet Salmon Drift Gillnet (S03H) fishery (94 permits).

Alaska Rural Nonlocal Highlights

The net increase of 237 permits held by Alaska Rural Nonlocals (ARN) represents 31.6% (237 total net change/750 total initially issued) of all transferable and non-transferable permits originally issued to them. This net increase was accounted for by changes of -35 permits due to migration, 411 permits due to transfer activity, and -139 permits due to cancellations.

Fisheries with a high net loss of permits held by ARNs due to transfer activity include the Lower Yukon Salmon Gillnet (S04Y) fishery (-40 permits) and the Kuskokwim Salmon Gillnet (S04W) fishery (-13 permits). Fisheries with a high net gain of permits held by ARNs due to transfer activity include the Prince William Sound Salmon Drift Gillnet (S03E) fishery (119 permits) and the Bristol Bay Salmon Drift Gillnet (S03T) fishery (110 permits).

Alaska Urban Local Highlights

The net reduction of 806 permits held by Alaska Urban Locals (AUL) represents 21.8% (806 total net change/3,691 total initially issued) of all transferable and non-transferable permits originally issued to them. This net reduction was accounted for by changes of -297 permits due to migration, 235 permits due to transfer activity, and -744 permits due to cancellations.

Fisheries with a high net loss of permits held by AULs due to transfer activity include the Cook Inlet Salmon Set Gillnet (S04H) fishery (-31 permits) and the Statewide Salmon Hand Troll (S05B) fishery (-25 permits). Fisheries with a high net gain of permits held by AULs due to transfer activity include the Statewide Salmon Power Troll (S15B) fishery (83 permits) and the Kodiak Salmon Purse Seine (S01K) fishery (76 permits).

Alaska Urban Nonlocal Highlights

The net increase of 338 permits held by Alaska Urban Nonlocals (AUN) represents 38.9% (338 total net change/869 total initially issued) of all transferable and non-transferable permits originally issued to them. This net increase was accounted for by changes of 500 permits due to migration, 3 permits due to transfer activity, and -165 permits due to cancellations.

Fisheries with a high net loss of permits held by AUNs due to transfer activity include the Lower Yukon Salmon Gillnet (S04Y) fishery (-28 permits) and the Kotzebue Salmon Gillnet (S04X) fishery (-21 permits). Fisheries with a high net gain of permits held by AUNs due to transfer activity include the Bristol Bay Salmon Drift Gillnet (S03T) fishery (55 permits) and the Bristol Bay Salmon Set Gillnet (S04T) fishery (42 permits).

Nonresident Highlights

The net increase of 192 permits held by Nonresidents (NR) represents 6.5% (192 total net change/2,971 total initially issued) of all transferable and non-transferable permits originally issued to them. This net increase was accounted for by changes of 902 permits due to migration, -241 permits due to transfer activity, and -469 permits due to cancellations.

Fisheries with a high net loss of permits held by NRs due to transfer activity include the Statewide Salmon Power Troll (S15B) fishery (-150 permits) and the Kodiak Salmon Purse Seine (S01K) fishery (-92 permits). Fisheries with a high net gain of permits held by NRs due to transfer activity include the Bristol Bay Salmon Drift Gillnet (S03T) fishery (132 permits) and the Bristol Bay Salmon Set Gillnet (S04T) fishery (105 permits).

Table 3. Number of Initial Permit Holders by Permit Type and Resident Type

Permits First Issued in:	All Permits Issued to						All Transferable Permits Issued to						All Permits	
	Alaska Rural Local	Alaska Rural Nonlocal	Alaska Urban Local	Alaska Urban Nonlocal	Alaska Data Missing	Non-resident	Alaska Rural Local	Alaska Rural Nonlocal	Alaska Urban Local	Alaska Urban Nonlocal	Alaska Data Missing	Non-resident	Alaska Total	Grand Total
1975														
Statewide Salmon Power Troll (S15B)	321	5	354	11	0	281	321	5	354	11	0	281	691	972
Southeast Salmon Purse Seine (S01A)	147	0	66	1	0	205	147	0	66	1	0	205	214	419
Southeast Salmon Drift Gillnet (S03A)	172	1	143	4	1	154	172	1	143	4	1	154	321	475
Yakutat Salmon Set Gillnet (S04D)	129	3	0	22	0	18	129	3	0	22	0	18	154	172
Prince William Sound Salmon Purse Seine (S01E)	184	13	0	14	0	56	184	13	0	14	0	56	211	267
Prince William Sound Salmon Drift Gillnet (S03E)	354	20	0	27	0	136	354	20	0	27	0	136	401	537
Prince William Sound Salmon Set Gillnet (S04E)	21	0	0	2	0	7	20	0	0	2	0	7	23	30
Cook Inlet Salmon Purse Seine (S01H)	76	0	7	1	0	1	76	0	7	1	0	1	84	85
Cook Inlet Salmon Drift Gillnet (S03H)	170	12	197	9	0	185	170	12	197	9	0	185	388	573
Cook Inlet Salmon Set Gillnet (S04H)	204	16	445	25	1	55	204	16	445	25	1	55	691	746
Kodiak Salmon Purse Seine (S01K)	77	26	165	10	0	106	77	26	165	10	0	106	278	384
Kodiak Salmon Beach Seine (S02K)	13	2	18	1	0	2	12	1	17	1	0	1	34	36
Kodiak Salmon Set Gillnet (S04K)	44	3	79	11	1	50	44	3	79	11	1	50	138	188
Chignik Salmon Purse Seine (S01L)	32	12	0	28	0	19	32	12	0	28	0	19	72	91
AK Peninsula Salmon Purse Seine (S01M)	102	0	0	3	1	15	102	0	0	3	1	15	106	121
AK Peninsula Salmon Drift Gillnet (S03M)	99	1	0	13	0	49	99	1	0	13	0	49	113	162
AK Peninsula Salmon Set Gillnet (S04M)	98	0	0	9	0	9	98	0	0	9	0	9	107	116
Bristol Bay Salmon Drift Gillnet (S03T)	712	185	0	233	2	743	712	185	0	233	2	743	1,132	1,875
Bristol Bay Salmon Set Gillnet (S04T)	660	64	0	163	1	153	557	49	0	140	1	136	888	1,041
Total	3,615	363	1,474	587	7	2,244	3,510	347	1,473	564	7	2,226	6,046	8,290
1976														
Kuskokwim Salmon Gillnet (S04W)	662	5	172	0	0	0	662	5	172	0	0	0	839	839
Lower Yukon Salmon Gillnet (S04Y)	671	27	0	13	0	1	671	27	0	13	0	1	711	712
Upper Yukon Salmon Gillnet (S04P)	57	3	13	1	0	1	57	3	13	1	0	1	74	75
Upper Yukon Salmon Fish Wheel (S08P)	141	4	17	2	1	0	141	4	17	2	1	0	165	165
Norton Sound Salmon Gillnet (S04Z)	179	1	23	2	0	0	179	1	23	2	0	0	205	205
Kotzebue Salmon Gillnet (S04X)	54	2	157	6	0	1	54	2	157	6	0	1	219	220
Total	1,764	42	382	24	1	3	1,764	42	382	24	1	3	2,213	2,216
1977-1978														
Southeast Herring Roe Purse Seine (G01A)	24	0	17	0	0	6	24	0	17	0	0	6	41	47

Permits First Issued in:	All Permits Issued to						All Transferable Permits Issued to						All Permits	
	Alaska Rural Local	Alaska Rural Nonlocal	Alaska Urban Local	Alaska Urban Nonlocal	Alaska Data Missing	Non-resident	Alaska Rural Local	Alaska Rural Nonlocal	Alaska Urban Local	Alaska Urban Nonlocal	Alaska Data Missing	Non-resident	Alaska Total	Grand Total
Prince William Sound Herring Roe Purse Seine (G01E)	32	44	0	19	0	10	32	44	0	19	0	10	95	105
Cook Inlet Herring Roe & Food/Bait Purse Seine (G01H)	46	5	4	13	0	7	46	5	4	13	0	7	68	75
Total	102	49	21	32	0	23	102	49	21	32	0	23	204	227
1980-1987														
Statewide Salmon Hand Troll (S05B)	992	11	964	42	12	141	380	1	282	8	3	31	2,021	2,162
Southeast Herring Roe & Fd/Bt Gillnet (G34A)	44	0	39	1	0	27	44	0	39	1	0	27	84	111
Prince William Sound Herring Roe Gillnet (G34E)	20	0	0	0	1	3	20	0	0	0	1	3	21	24
Kodiak Herring Roe Purse Seine (G01K)	11	11	43	3	2	15	9	5	36	1	0	6	70	85
Kodiak Herring Roe Gillnet (G34K)	6	28	55	18	5	7	6	20	40	12	2	2	112	119
Kodiak Herring Roe Gillnet & Purse Seine (G31K)	0	0	1	0	1	0	0	0	1	0	0	0	2	2
Total	1,073	50	1,102	64	21	193	459	26	398	22	6	69	2,310	2,503
1988-1992														
Northern Southeast Sablefish Longline (C61A)	14	2	32	2	5	17	14	2	32	2	5	17	55	72
Southern Southeast Sablefish Longline (C61C)	6	0	8	0	0	5	4	0	7	0	0	4	14	19
Southern Southeast Sablefish Pot Gear (C91C)	1	0	1	0	0	1	1	0	1	0	0	0	2	3
Southeast Red/Blue King Crab Pot Gear (K19A)	3	0	2	0	0	2	3	0	2	0	0	2	5	7
Southeast Red/Blue/Brown King Crab Pot Gear (K29A)	4	0	1	0	0	2	3	0	1	0	0	1	5	7
Southeast Brown King Crab Pot Gear (K39A)	7	0	4	0	0	1	3	0	1	0	0	1	11	12
Southeast Red/Blue King/Tanner Crab Pot Gear (K49A)	6	0	7	0	0	1	6	0	7	0	0	1	13	14
Southeast Red/Blue/Brown King/Tanner Crab Pot Gear (K69A)	17	0	8	0	1	3	16	0	7	0	1	3	26	29
Southeast Tanner Crab Pot Gear (T19A)	10	1	7	1	1	9	8	1	7	1	0	5	20	29
Prince William Sound Herring Spawn On Kelp Pound (L21E)	69	8	0	15	1	35	69	8	0	15	1	35	93	128
Bristol Bay Herring Spawn On Kelp Hand Pick (L12T)	276	4	0	6	0	5	276	4	0	6	0	5	286	291
Nelson Island Herring Roe & Food/Bait Gillnet (G34N)	142	19	0	8	0	9	126	18	0	7	0	7	169	178
Nunivak Island Herring Roe & Food/Bait Gillnet (G34U)	44	7	0	8	0	5	40	5	0	6	0	3	59	64
Cape Romanzof Herring Roe & Food/Bait Gillnet (G34Y)	94	5	0	4	0	3	88	2	0	2	0	0	103	106
Norton Sound Herring Roe Beach Seine (G02Z)	0	4	0	1	1	3	0	4	0	1	1	3	6	9

Permits First Issued in:	All Permits Issued to						All Transferable Permits Issued to						All Permits	
	Alaska Rural Local	Alaska Rural Nonlocal	Alaska Urban Local	Alaska Urban Nonlocal	Alaska Data Missing	Non-resident	Alaska Rural Local	Alaska Rural Nonlocal	Alaska Urban Local	Alaska Urban Nonlocal	Alaska Data Missing	Non-resident	Alaska Total	Grand Total
Norton Sound Herring Roe & Food/Bait Gillnet (G34Z)	154	38	6	41	5	66	154	38	6	41	5	66	244	310
Total	847	88	76	86	14	167	811	82	71	81	13	153	1,111	1,278
1997														
Southeast Dungeness Crab Ring Net (D10A)	6	0	2	0	0	0	0	0	0	0	0	0	8	8
Southeast Dungeness Crab Diving Gear (D11A)	1	0	2	0	0	0	0	0	0	0	0	0	3	3
Southeast Dungeness Crab 300 Pots/Or 100% Of Max (D9AA)	32	0	7	0	0	13	32	0	7	0	0	13	39	52
Southeast Dungeness Crab 225 Pots/Or 75% Of Max (D9BA)	29	0	8	1	2	8	28	0	7	1	2	8	40	48
Southeast Dungeness Crab 150 Pots/Or 50% Of Max (D9CA)	54	0	19	0	1	14	53	0	17	0	1	12	74	88
Southeast Dungeness Crab 75 Pots/Or 25% Of Max (D9DA)	77	3	25	0	4	18	50	1	14	0	3	4	109	127
Cook Inlet Dungeness Crab Ring Net (D10H)	1	0	0	0	0	0	0	0	0	0	0	0	1	1
Cook Inlet Dungeness Crab Pot Gear (D91H)	58	3	6	2	1	1	49	2	4	2	1	1	70	71
Total	258	6	69	3	8	54	212	3	49	3	7	38	344	398
1998														
Northern Southeast Herring Spawn On Kelp Pound (L21A)	32	1	58	4	3	14	32	1	58	4	3	14	98	112
Southern Southeast Herring Spawn On Kelp Pound (L21C)	146	0	48	1	3	11	114	0	28	1	3	7	198	209
Southeast Shrimp Pot Gear (P91A)	171	4	113	4	4	16	84	1	54	3	4	9	296	312
Prince William Sound Sablefish Net Gear Max VL Length 50' (C4CE)	0	0	0	1	0	0	0	0	0	1	0	0	1	1
Prince William Sound Sablefish Fixed Gear Max VL Length 90' (C5AE)	1	0	0	1	0	0	1	0	0	1	0	0	2	2
Prince William Sound Sablefish Fixed Gear Max VL Length 50' (C5CE)	6	9	0	19	2	4	6	9	0	19	2	4	36	40
Prince William Sound Sablefish Fixed Gear Max VL Length 35' (C5DE)	3	3	0	4	2	4	3	3	0	4	2	4	12	16
Total	359	17	219	34	14	49	240	14	140	33	14	38	643	692
1999-2002														
Southeast Brown King/Tanner Crab Pot Gear (K59A)	2	0	1	0	0	3	2	0	0	0	0	2	3	6
Southeast Shrimp Beam Trawl (P17A)	31	0	5	0	1	5	21	0	3	0	0	3	37	42

Permits First Issued in:	All Permits Issued to						All Transferable Permits Issued to						All Permits	
	Alaska Rural Local	Alaska Rural Nonlocal	Alaska Urban Local	Alaska Urban Nonlocal	Alaska Data Missing	Non-resident	Alaska Rural Local	Alaska Rural Nonlocal	Alaska Urban Local	Alaska Urban Nonlocal	Alaska Data Missing	Non-resident	Alaska Total	Grand Total
Southeast Sea Urchin Diving Gear (U11A)	8	1	21	2	3	48	8	1	21	2	3	47	35	83
Southeast Geoduck Clams Diving Gear (J11A)	22	0	31	3	2	54	7	0	8	1	1	33	58	112
Southeast Sea Cucumber Diving Gear (Q11A)	111	2	162	7	4	103	42	0	69	3	1	41	286	389
Prince William Sound Sablefish Fixed Gear Max VL Length 60' (C5BE)	0	1	0	2	0	0	0	1	0	2	0	0	3	3
Kodiak Herring Food/Bait Purse Seine, Fixed VL Length To 60' (H1DK)	1	0	4	0	0	0	1	0	4	0	0	0	5	5
Kodiak Herring Food/Bait Otter Trawl, Fixed VL Length To 75' (H7BK)	0	0	0	0	0	1	0	0	0	0	0	1	0	1
Kodiak Herring Food/Bait Otter Trawl, Fixed VL Length To 70' (H7CK)	0	0	1	0	0	0	0	0	1	0	0	0	1	1
Kodiak Herring Food/Bait Otter Trawl, Fixed VL Length To 60' (H7DK)	0	0	0	0	0	2	0	0	0	0	0	2	0	2
Goodnews Bay Herring Roe & Food/Bait Gillnet (G34W)	46	121	0	13	1	1	46	115	0	13	1	1	181	182
Total	221	125	225	27	11	217	127	117	106	21	6	130	609	826
2003-2004														
Southeast Shrimp Otter Trawl (P07A)	0	0	0	0	1	0	0	0	0	0	0	0	1	1
Kodiak Tanner Bairdi Crab Pot Gear VL To 120' (TB9AK)	0	3	31	2	0	7	0	2	25	2	0	6	36	43
Kodiak Tanner Bairdi Crab Pot Gear VL Under 60' (TB9BK)	15	7	92	10	0	14	15	7	87	9	0	13	124	138
Total	15	10	123	12	1	21	15	9	112	11	0	19	161	182
Overall Total	8,254	750	3,691	869	77	2,971	7,240	689	2,752	791	54	2,699	13,641	16,612

Table 4. 2020 Year-end Distribution of Permit Holders by Permit Type and Resident Type

Permits First Issued in:	All Permits Held By							All Transferable Permits Held By							All Permits	
	Alaska Rural Local	Alaska Rural Nonlocal	Alaska Urban Local	Alaska Urban Nonlocal	Alaska Data Missing	Non-resident	DCCED CFAB	Alaska Rural Local	Alaska Rural Nonlocal	Alaska Urban Local	Alaska Urban Nonlocal	Alaska Data Missing	Non-resident	DCCED CFAB	Alaska Total	Grand Total
1975																
Statewide Salmon Power Troll (S15B)	326	9	415	18	8	184	0	326	9	415	18	8	184	0	776	960
Southeast Salmon Purse Seine (S01A)	93	2	59	1	4	120	0	93	2	59	1	4	120	0	159	279
Southeast Salmon Drift Gillnet (S03A)	219	10	147	10	0	88	0	219	10	147	10	0	88	0	386	474
Yakutat Salmon Set Gillnet (S04D)	99	10	0	31	0	27	0	99	10	0	31	0	27	0	140	167
Prince William Sound Salmon Purse Seine (S01E)	93	68	0	36	0	70	0	93	68	0	36	0	70	0	197	267
Prince William Sound Salmon Drift Gillnet (S03E)	234	93	0	92	2	115	0	234	93	0	92	2	115	0	421	536
Prince William Sound Salmon Set Gillnet (S04E)	6	3	0	10	0	9	0	6	3	0	10	0	9	0	19	28
Cook Inlet Salmon Purse Seine (S01H)	67	0	12	0	0	5	0	67	0	12	0	0	5	0	79	84
Cook Inlet Salmon Drift Gillnet (S03H)	257	9	142	8	4	146	1	257	9	142	8	4	146	1	421	567
Cook Inlet Salmon Set Gillnet (S04H)	233	11	359	5	5	119	0	233	11	359	5	5	119	0	613	732
Kodiak Salmon Purse Seine (S01K)	28	67	171	34	1	69	0	28	67	171	34	1	69	0	301	370
Kodiak Salmon Beach Seine (S02K)	5	3	11	3	0	7	0	5	3	11	3	0	7	0	22	29
Kodiak Salmon Set Gillnet (S04K)	12	6	93	19	2	56	0	12	6	93	19	2	56	0	132	188
Chignik Salmon Purse Seine (S01L)	33	17	0	25	1	12	1	33	17	0	25	1	12	1	77	89
AK Peninsula Salmon Purse Seine (S01M)	54	7	0	20	1	37	0	54	7	0	20	1	37	0	82	119
AK Peninsula Salmon Drift Gillnet (S03M)	30	51	0	12	2	66	0	30	51	0	12	2	66	0	95	161
AK Peninsula Salmon Set Gillnet (S04M)	81	3	0	11	1	15	0	81	3	0	11	1	15	0	96	111
Bristol Bay Salmon Drift Gillnet (S03T)	316	234	0	273	3	1,036	0	316	234	0	273	3	1,036	0	826	1,862
Bristol Bay Salmon Set Gillnet (S04T)	324	61	0	236	6	337	0	299	58	0	225	6	327	0	627	964
Total	2,510	664	1,409	844	40	2,518	2	2,485	661	1,409	833	40	2,508	2	5,469	7,987
1976																
Kuskokwim Salmon Gillnet (S04W)	530	7	142	15	0	6	0	530	7	142	15	0	6	0	694	700
Lower Yukon Salmon Gillnet (S04Y)	561	15	0	53	1	2	0	561	15	0	53	1	2	0	630	632
Upper Yukon Salmon Gillnet (S04P)	14	0	24	5	0	0	0	14	0	24	5	0	0	0	43	43
Upper Yukon Salmon Fish Wheel (S08P)	54	3	26	3	1	2	0	54	3	26	3	1	2	0	87	89
Norton Sound Salmon Gillnet (S04Z)	157	1	14	11	0	1	0	157	1	14	11	0	1	0	183	184
Kotzebue Salmon Gillnet (S04X)	18	2	130	10	1	0	0	18	2	130	10	1	0	0	161	161
Total	1,334	28	336	97	3	11	0	1,334	28	336	97	3	11	0	1,798	1,809

Permits First Issued in:	All Permits Held By							All Transferable Permits Held By							All Permits	
	Alaska Rural Local	Alaska Rural Nonlocal	Alaska Urban Local	Alaska Urban Nonlocal	Alaska Data Missing	Non-resident	DCCED CFAB	Alaska Rural Local	Alaska Rural Nonlocal	Alaska Urban Local	Alaska Urban Nonlocal	Alaska Data Missing	Non-resident	DCCED CFAB	Alaska Total	Grand Total
1977-1978																
Southeast Herring Roe Purse Seine (G01A)	9	10	13	5	0	10	0	9	10	13	5	0	10	0	37	47
Prince William Sound Herring Roe Purse Seine (G01E)	26	34	0	19	0	26	0	26	34	0	19	0	26	0	79	105
Cook Inlet Herring Roe & Food/Bait Purse Seine (G01H)	32	6	7	8	0	22	0	32	6	7	8	0	22	0	53	75
Total	67	50	20	32	0	58	0	67	50	20	32	0	58	0	169	227
1980-1987																
Statewide Salmon Hand Troll (S05B)	442	12	333	23	10	90	0	357	8	266	14	8	75	0	820	910
Southeast Herring Roe & Fd/Bt Gillnet (G34A)	55	0	24	1	0	31	0	55	0	24	1	0	31	0	80	111
Prince William Sound Herring Roe Gillnet (G34E)	14	0	0	6	1	3	0	14	0	0	6	1	3	0	21	24
Kodiak Herring Roe Purse Seine (G01K)	5	19	24	4	1	10	0	3	18	24	4	1	7	0	53	63
Kodiak Herring Roe Gillnet (G34K)	7	12	44	6	0	7	2	7	12	42	6	0	7	2	71	78
Kodiak Herring Roe Gillnet & Purse Seine (G31K)	0	0	1	0	0	1	0	0	0	1	0	0	0	0	1	2
Total	523	43	426	40	12	142	2	436	38	357	31	10	123	2	1,046	1,188
1988-1992																
Northern Southeast Sablefish Longline (C61A)	16	4	33	4	0	14	0	16	4	33	4	0	14	0	57	71
Southern Southeast Sablefish Longline (C61C)	10	1	7	0	0	1	0	7	1	7	0	0	0	0	18	19
Southern Southeast Sablefish Pot Gear (C91C)	2	0	0	0	0	1	0	2	0	0	0	0	0	0	2	3
Southeast Red/Blue King Crab Pot Gear (K19A)	4	0	3	0	0	0	0	4	0	3	0	0	0	0	7	7
Southeast Red/Blue/Brown King Crab Pot Gear (K29A)	4	0	2	0	0	0	0	3	0	2	0	0	0	0	6	6
Southeast Brown King Crab Pot Gear (K39A)	5	0	3	0	0	0	0	3	0	2	0	0	0	0	8	8
Southeast Red/Blue King/Tanner Crab Pot Gear (K49A)	9	0	5	0	0	0	0	9	0	5	0	0	0	0	14	14
Southeast Red/Blue/Brown King/Tanner Crab Pot Gear (K69A)	17	0	8	0	1	3	0	16	0	7	0	1	3	0	26	29

Permits First Issued in:	All Permits Held By							All Transferable Permits Held By							All Permits	
	Alaska Rural Local	Alaska Rural Nonlocal	Alaska Urban Local	Alaska Urban Nonlocal	Alaska Data Missing	Non-resident	DCCED CFAB	Alaska Rural Local	Alaska Rural Nonlocal	Alaska Urban Local	Alaska Urban Nonlocal	Alaska Data Missing	Non-resident	DCCED CFAB	Alaska Total	Grand Total
Southeast Tanner Crab Pot Gear (T19A)	10	0	12	0	0	1	0	9	0	12	0	0	1	0	22	23
Prince William Sound Herring Spawn On Kelp Pound (L21E)	39	20	0	20	5	44	0	39	20	0	20	5	44	0	84	128
Bristol Bay Herring Spawn On Kelp Hand Pick (L12T)	216	8	0	24	0	11	2	216	8	0	24	0	11	2	250	261
Nelson Island Herring Roe & Food/Bait Gillnet (G34N)	100	9	0	12	0	4	0	87	8	0	10	0	2	0	121	125
Nunivak Island Herring Roe & Food/Bait Gillnet (G34U)	3	2	0	0	0	3	0	3	2	0	0	0	3	0	5	8
Cape Romanzof Herring Roe & Food/Bait Gillnet (G34Y)	48	1	0	1	0	0	0	46	0	0	1	0	0	0	50	50
Norton Sound Herring Roe Beach Seine (G02Z)	0	3	0	2	0	3	0	0	3	0	2	0	3	0	5	8
Norton Sound Herring Roe & Food/Bait Gillnet (G34Z)	112	41	9	36	2	60	0	112	41	9	36	2	60	0	200	260
Total	595	89	82	99	8	145	2	572	87	80	97	8	141	2	875	1,020
1997																
Southeast Dungeness Crab Ring Net (D10A)	2	0	0	0	0	0	0	0	0	0	0	0	0	0	2	2
Southeast Dungeness Crab Diving Gear (D11A)	0	0	1	1	0	0	0	0	0	0	0	0	0	0	2	2
Southeast Dungeness Crab 300 Pots/Or 100% Of Max (D9AA)	30	1	13	0	0	5	0	30	1	13	0	0	5	0	44	49
Southeast Dungeness Crab 225 Pots/Or 75% Of Max (D9BA)	27	0	8	0	0	8	0	27	0	8	0	0	8	0	35	43
Southeast Dungeness Crab 150 Pots/Or 50% Of Max (D9CA)	57	0	9	0	0	18	0	55	0	7	0	0	18	0	66	84
Southeast Dungeness Crab 75 Pots/Or 25% Of Max (D9DA)	49	1	32	3	0	10	0	35	0	24	2	0	10	0	85	95
Cook Inlet Dungeness Crab Pot Gear (D91H)	50	0	10	2	2	4	0	43	0	9	2	2	3	0	64	68
Total	215	2	73	6	2	45	0	190	1	61	4	2	44	0	298	343
1998																
Northern Southeast Herring Spawn On Kelp Pound (L21A)	52	0	37	2	0	19	1	52	0	37	2	0	19	1	92	111

Permits First Issued in:	All Permits Held By							All Transferable Permits Held By							All Permits	
	Alaska Rural Local	Alaska Rural Nonlocal	Alaska Urban Local	Alaska Urban Nonlocal	Alaska Data Missing	Non-resident	DCCED CFAB	Alaska Rural Local	Alaska Rural Nonlocal	Alaska Urban Local	Alaska Urban Nonlocal	Alaska Data Missing	Non-resident	DCCED CFAB	Alaska Total	Grand Total
Kodiak Tanner Bairdi Crab Pot Gear VL To 120' (TB9AK)	0	2	30	1	0	8	0	0	2	25	1	0	7	0	33	41
Kodiak Tanner Bairdi Crab Pot Gear VL Under 60' (TB9BK)	15	22	88	4	0	8	0	15	22	84	3	0	6	0	129	137
Total	15	24	118	5	0	17	0	15	24	109	4	0	13	0	162	179
Overall Total	5,689	971	2,802	1,172	68	3,118	7	5,443	959	2,619	1,143	66	3,047	7	10,709	13,827

- This table excludes 2,785 permits which were cancelled by CFEC and not reinstated, summed over the entire period.
- By 2020, the net effects of transferable and nontransferable permits changing status through the CFEC adjudication process resulted in the addition of 133 transferable permits.

Table 5. Net Changes in Permit Holdings Due to Transfers, Migrations, and Cancellations, by Permit and Resident Type, 1975-2020

Permits First Issued in:	Alaska Rural Local			Alaska Rural Nonlocal			Alaska Urban Local			Alaska Urban Nonlocal			Alaska Data Missing			Nonresident			DCCED
	Transfer	Migrate	Cancel	Transfer	Migrate	Cancel	Transfer	Migrate	Cancel	Transfer	Migrate	Cancel	Transfer	Migrate	Cancel	Transfer	Migrate	Cancel	CFAB
1975																			
Statewide Salmon Power Troll (S15B)	131	-123	2	-2	6	0	83	-18	-1	-2	10	-1	-60	68	0	-150	57	-1	0
Southeast Salmon Purse Seine (S01A)	-25	-15	-14	1	6	-5	22	-5	-23	14	-7	-7	1	3	0	-13	18	-90	0
Southeast Salmon Drift Gillnet (S03A)	35	13	0	19	-10	0	35	-31	0	-6	12	0	-14	13	0	-69	3	2	0
Yakutat Salmon Set Gillnet (S04D)	7	-36	5	11	-3	-1	0	0	0	-13	23	-1	-7	7	1	2	9	0	0
Prince William Sound Salmon Purse Seine (S01E)	-51	-40	2	60	-5	0	0	0	0	11	11	0	-9	9	0	-11	25	1	0
Prince William Sound Salmon Drift Gillnet (S03E)	-55	-65	0	119	-45	-1	0	0	0	20	45	1	-10	12	0	-74	53	0	0
Prince William Sound Salmon Set Gillnet (S04E)	-13	-2	0	3	1	-1	0	0	0	10	-1	-1	0	0	0	0	2	0	0
Cook Inlet Salmon Purse Seine (S01H)	-1	-7	5	2	-2	0	4	1	0	0	-1	0	-1	1	0	-4	8	0	0
Cook Inlet Salmon Drift Gillnet (S03H)	94	-7	2	2	-5	0	-19	-35	0	1	-2	0	-12	16	0	-67	33	-1	1
Cook Inlet Salmon Set Gillnet (S04H)	31	6	-6	-10	5	0	-31	-49	-2	-10	-10	0	-20	24	1	40	24	2	0
Kodiak Salmon Purse Seine (S01K)	-14	-32	0	26	16	-1	76	-67	0	13	14	0	-9	10	1	-92	59	-3	0
Kodiak Salmon Beach Seine (S02K)	3	-10	-1	1	0	0	-8	4	-2	-2	4	0	-1	1	0	7	1	-3	0
Kodiak Salmon Set Gillnet (S04K)	-10	-22	0	2	1	0	49	-35	1	-3	11	0	-14	15	0	-24	30	0	0
Chignik Salmon Purse Seine (S01L)	1	0	2	7	-2	0	0	0	0	3	-5	-1	2	0	-1	-14	7	0	1
AK Peninsula Salmon Purse Seine (S01M)	-32	-15	0	4	3	0	0	0	0	12	5	1	-6	6	0	22	1	0	0
AK Peninsula Salmon Drift Gillnet (S03M)	-60	-9	0	54	-3	-1	0	0	0	-3	2	0	-1	3	0	10	7	0	0
AK Peninsula Salmon Set Gillnet (S04M)	14	-29	-1	2	2	0	0	0	0	-15	18	-1	1	0	0	-2	9	0	0
Bristol Bay Salmon Drift Gillnet (S03T)	-310	-83	3	110	-60	2	0	0	0	55	-12	-2	13	-12	0	132	167	0	0
Bristol Bay Salmon Set Gillnet (S04T)	-135	-164	-33	9	-3	-8	0	0	0	42	46	-12	-21	27	-1	105	94	-13	0
Total	-390	-640	-34	420	-98	-16	211	-235	-27	127	163	-24	-168	203	1	-202	607	-106	2
1976																			
Kuskokwim Salmon Gillnet (S04W)	44	-82	-36	-13	18	-3	-8	7	-10	-20	45	-7	-4	6	-2	1	6	-1	0
Lower Yukon Salmon Gillnet (S04Y)	78	-139	-38	-40	41	-11	0	0	0	-28	83	-8	-8	11	-2	-2	4	-1	0
Upper Yukon Salmon Gillnet (S04P)	-3	-27	-12	0	1	-4	4	13	-4	1	9	-5	-2	2	0	0	2	-3	0
Upper Yukon Salmon Fish Wheel (S08P)	0	-41	-40	-3	5	-2	9	18	-15	-4	9	-4	-1	3	-2	-1	6	-2	0
Norton Sound Salmon Gillnet (S04Z)	32	-42	4	-7	9	-1	-10	6	-4	-15	27	-2	-1	1	0	2	-1	1	0
Kotzebue Salmon Gillnet (S04X)	-12	-10	-10	1	3	-4	38	-42	-7	-21	37	-7	-2	4	-1	-4	8	-5	0
Total	139	-341	-132	-62	77	-25	33	2	-40	-87	210	-33	-18	27	-7	-4	25	-11	0
1977-1978																			
Southeast Herring Roe Purse Seine (G01A)	-12	-3	1	11	-1	0	-5	1	0	6	-1	0	0	0	0	0	4	0	0
Prince William Sound Herring Roe Purse Seine (G01E)	9	-15	0	-3	-7	0	0	0	0	2	-2	0	-2	2	0	-6	22	0	0
Cook Inlet Herring Roe & Food/Bait Purse Seine (G01H)	-7	-7	0	-1	2	0	-1	4	0	10	-15	0	1	-1	0	-2	17	0	0
Total	-10	-25	1	7	-6	0	-6	5	0	18	-18	0	-1	1	0	-8	43	0	0
1980-1987																			
Statewide Salmon Hand Troll (S05B)	32	-170	-388	-2	15	-12	-25	-35	-556	-15	44	-47	-31	62	-28	41	84	-172	0
Southeast Herring Roe & Fd/Bt Gillnet (G34A)	18	-7	3	0	0	0	-8	-7	1	0	0	0	-3	3	0	-7	11	1	0

Permits First Issued in:	Alaska Rural Local			Alaska Rural Nonlocal			Alaska Urban Local			Alaska Urban Nonlocal			Alaska Data Missing			Nonresident			DCCED
	Transfer	Migrate	Cancel	Transfer	Migrate	Cancel	Transfer	Migrate	Cancel	Transfer	Migrate	Cancel	Transfer	Migrate	Cancel	Transfer	Migrate	Cancel	Transfer
Prince William Sound Herring Roe Gillnet (G34E)	4	-10	0	0	0	0	0	0	0	2	4	0	-2	2	0	-4	4	0	0
Kodiak Herring Roe Purse Seine (G01K)	3	-9	1	12	2	-6	-7	-8	-4	2	0	-1	-1	1	-1	-9	14	-10	0
Kodiak Herring Roe Gillnet (G34K)	5	-3	-1	-6	-2	-7	4	-4	-10	-4	1	-9	-2	-1	-2	1	9	-10	2
Kodiak Herring Roe Gillnet & Purse Seine (G31K)	0	0	0	0	0	0	0	0	1	0	0	0	0	-1	0	0	1	0	0
Total	62	-199	-385	4	15	-25	-36	-54	-568	-15	49	-57	-39	66	-31	22	123	-191	2
1988-1992																			
Northern Southeast Sablefish Longline (C61A)	12	-10	0	2	0	0	1	0	0	0	3	0	-2	-3	0	-13	10	0	0
Southern Southeast Sablefish Longline (C61C)	5	-1	0	1	0	0	0	-1	0	0	0	0	0	0	0	-6	2	0	0
Southern Southeast Sablefish Pot Gear (C91C)	1	0	0	0	0	0	-1	0	0	0	0	0	0	0	0	0	0	0	0
Southeast Red/Blue King Crab Pot Gear (K19A)	1	0	0	0	0	0	1	0	0	0	0	0	0	0	0	-2	0	0	0
Southeast Red/Blue/Brown King Crab Pot Gear (K29A)	0	0	0	0	0	0	1	0	0	0	0	0	0	0	0	-1	0	-1	0
Southeast Brown King Crab Pot Gear (K39A)	1	-1	-2	0	0	0	0	1	-2	0	0	0	0	0	0	-1	0	0	0
Southeast Red/Blue King/Tanner Crab Pot Gear (K49A)	4	-1	0	0	0	0	0	-2	0	-1	1	0	0	0	-3	2	0	0	0
Southeast Red/Blue/Brown King/Tanner Crab Pot Gear (K69A)	0	0	0	1	-1	0	1	-1	0	0	0	0	-1	1	0	-1	1	0	0
Southeast Tanner Crab Pot Gear (T19A)	-2	3	-1	-1	0	0	8	-3	0	-1	0	0	0	-1	0	-4	1	-5	0
Prince William Sound Herring Spawn On Kelp Pound (L21E)	-2	-28	0	18	-6	0	0	0	0	-1	6	0	-6	10	0	-9	18	0	0
Bristol Bay Herring Spawn On Kelp Hand Pick (L12T)	1	-35	-21	0	4	0	0	0	0	-1	22	-3	-2	2	0	0	7	-1	2
Nelson Island Herring Roe & Food/Bait Gillnet (G34N)	13	-14	-8	-6	0	-4	0	0	0	-5	12	1	0	0	0	-2	2	-3	0
Nunivak Island Herring Roe & Food/Bait Gillnet (G34U)	0	-5	-35	0	-1	-4	0	0	0	0	5	-13	0	0	0	0	1	-3	0
Cape Romanzof Herring Roe & Food/Bait Gillnet (G34Y)	2	-3	-38	-1	2	-4	0	0	0	-1	1	-3	0	0	0	0	0	-3	0
Norton Sound Herring Roe Beach Seine (G02Z)	0	0	0	0	-1	0	0	0	0	1	0	0	-1	0	0	0	1	-1	0
Norton Sound Herring Roe & Food/Bait Gillnet (G34Z)	-20	-9	-5	26	-18	-4	2	1	0	-14	16	-6	-4	2	-1	10	8	-19	0
Total	16	-104	-110	40	-21	-16	13	-5	-2	-23	66	-24	-16	11	-1	-32	53	-36	2
1997																			
Southeast Dungeness Crab Ring Net (D10A)	0	0	-4	0	0	0	0	0	-2	0	0	0	0	0	0	0	0	0	0
Southeast Dungeness Crab Diving Gear (D11A)	0	-1	0	0	0	0	0	-1	0	0	1	0	0	1	-1	0	0	0	0
Southeast Dungeness Crab 300 Pots/Or 100% Of Max (D9AA)	2	-2	-1	0	1	0	9	-3	0	1	-1	0	-1	1	0	-11	4	-1	0
Southeast Dungeness Crab 225 Pots/Or 75% Of Max (D9BA)	6	-7	-1	0	0	0	1	1	-2	-2	1	0	-1	-1	0	-4	6	-2	0
Southeast Dungeness Crab 150 Pots/Or 50% Of Max (D9CA)	7	-2	-1	0	0	0	-10	0	1	-4	4	0	-4	3	0	11	-5	-2	0
Southeast Dungeness Crab 75 Pots/Or 25% Of Max (D9DA)	-7	-12	-9	-1	0	-1	8	5	-5	1	2	0	-10	7	-1	9	-2	-14	0
Cook Inlet Dungeness Crab Ring Net (D10H)	0	0	-1	0	0	0	0	0	0	0	0	0	0	0	0	0	0	0	0
Cook Inlet Dungeness Crab Pot Gear (D91H)	1	-6	-3	-1	-2	0	0	4	0	0	0	0	-1	2	0	1	2	0	0
Total	9	-30	-20	-2	-1	-1	8	6	-8	-4	7	0	-17	13	-2	6	5	-19	0
1998																			
Northern Southeast Herring Spawn On Kelp Pound (L21A)	30	-10	0	-1	0	0	-17	-3	-1	-4	2	0	0	-3	0	-9	14	0	1
Southern Southeast Herring Spawn On Kelp Pound (L21C)	6	-31	-18	1	-1	0	-3	8	-13	0	0	0	1	-3	-1	-5	27	-9	0
Southeast Shrimp Pot Gear (P91A)	-4	-22	-36	2	-2	-1	12	-9	-25	-2	9	-5	-9	8	-3	1	16	-15	0

Permits First Issued in:	Alaska Rural Local			Alaska Rural Nonlocal			Alaska Urban Local			Alaska Urban Nonlocal			Alaska Data Missing			Nonresident			DCCED CFAB
	Transfer	Migrate	Cancel	Transfer	Migrate	Cancel	Transfer	Migrate	Cancel	Transfer	Migrate	Cancel	Transfer	Migrate	Cancel	Transfer	Migrate	Cancel	Transfer
Prince William Sound Sablefish Fixed Gear Max VL Length 90' (C5AE)	0	0	0	0	0	0	0	0	0	0	0	0	0	0	0	0	0	0	0
Prince William Sound Sablefish Fixed Gear Max VL Length 50' (C5CE)	12	-3	0	-7	2	-1	0	0	0	3	-3	-2	-3	1	0	-5	3	0	0
Prince William Sound Sablefish Fixed Gear Max VL Length 35' (C5DE)	4	-1	0	-1	1	0	0	0	0	1	0	0	0	-1	-1	-4	1	1	0
Total	48	-67	-54	-6	0	-2	-8	-4	-39	-2	8	-7	-11	2	-5	-22	61	-23	1
1999-2002																			
Southeast Brown King/Tanner Crab Pot Gear (K59A)	2	-1	0	0	0	0	0	1	-1	0	0	0	0	0	0	-2	0	-1	0
Southeast Shrimp Beam Trawl (P17A)	-3	0	-6	0	0	0	2	-1	0	1	0	0	0	0	-1	0	1	-1	0
Southeast Sea Urchin Diving Gear (U11A)	1	-4	0	-1	1	-1	-3	8	-2	-1	0	0	-7	6	-2	11	-11	-20	0
Southeast Geoduck Clams Diving Gear (J11A)	0	-1	-4	0	1	0	9	8	-12	0	-1	-2	-1	1	-1	-8	-8	-13	0
Southeast Sea Cucumber Diving Gear (Q11A)	0	3	-31	0	4	-2	0	-13	-44	-1	3	-7	-4	6	-3	5	-3	-46	0
Prince William Sound Sablefish Fixed Gear Max VL Length 60' (C5BE)	1	0	0	0	0	0	0	0	0	-2	0	0	0	0	0	1	0	0	0
Kodiak Herring Food/Bait Purse Seine, Fixed VL Length To 60' (H1DK)	-1	0	0	0	0	0	1	0	0	0	0	0	0	0	0	0	0	0	0
Goodnews Bay Herring Roe & Food/Bait Gillnet (G34W)	-1	0	-21	0	-12	-49	0	0	0	1	11	-12	-1	0	0	1	1	-2	0
Total	-1	-3	-62	-1	-6	-52	9	3	-59	-2	13	-21	-13	13	-7	8	-20	-83	0
2003-2004																			
Southeast Shrimp Otter Trawl (P07A)	0	0	0	0	0	0	0	0	0	0	0	0	0	-1	0	0	1	0	0
Kodiak Tanner Bairdi Crab Pot Gear VL To 120' (TB9AK)	0	0	0	-1	1	-1	1	-1	-1	-1	0	0	-1	1	0	2	-1	0	0
Kodiak Tanner Bairdi Crab Pot Gear VL Under 60' (TB9BK)	-1	1	0	12	4	-1	10	-14	0	-8	2	1	-2	2	1	-11	5	0	0
Total	-1	1	0	11	5	-2	11	-15	-1	-9	2	1	-3	2	1	-9	5	0	0
Overall Total	-128	-1,408	-796	411	-35	-139	235	-297	-744	3	500	-165	-286	338	-51	-241	902	-469	7

Table 6. Summary of Annual Net Changes in Statewide Permit Holdings

Year	Alaska Rural Local				Alaska Rural Nonlocal				Alaska Urban Local				Alaska Urban Nonlocal				Alaska Data Missing				Nonresident				DCCED CFAB
	Transfer	Migrate	Cancel	Net	Transfer	Migrate	Cancel	Net	Transfer	Migrate	Cancel	Net	Transfer	Migrate	Cancel	Net	Transfer	Migrate	Cancel	Net	Transfer	Migrate	Cancel	Net	Transfer
1975	25	0	-1	24	4	0	0	4	23	0	-2	21	5	0	-1	4	0	0	0	0	-57	0	0	-57	0
1976	-28	57	-1	28	2	17	0	19	33	-15	0	18	-3	-22	-1	-26	0	3	0	3	-4	-40	0	-44	0
1977	-51	-9	0	-60	-8	-10	0	-18	39	-3	0	36	2	1	0	3	-2	2	0	0	20	19	0	39	0
1978	-66	-35	-4	-105	1	-11	-1	-11	31	-10	0	21	24	-33	0	-9	-3	80	0	77	13	9	0	22	0
1979	-90	-7	-2	-99	9	2	0	11	17	-6	0	11	29	10	0	39	-10	1	0	-9	45	0	0	45	0
1980	-77	11	-3	-69	9	-5	0	4	26	-20	0	6	27	13	0	40	-2	-19	0	-21	17	20	0	37	0
1981	-64	-12	0	-76	-4	9	0	5	15	-4	0	11	44	-7	0	37	-6	-2	0	-8	15	16	-1	30	0
1982	-70	-26	-1	-97	11	10	0	21	-19	25	0	6	17	50	0	67	-2	-11	0	-13	54	-48	-1	5	9
1983	-75	14	-5	-66	20	6	0	26	-4	-5	-2	-11	51	11	-1	61	0	-11	0	-11	4	-15	0	-11	4
1984	-50	10	-1	-41	4	14	0	18	-18	-18	0	-36	2	8	0	10	-5	-1	-1	-7	71	-13	-1	57	-4
1985	-17	-9	-37	-63	27	-5	-3	19	-33	2	-70	-101	-2	7	-5	0	-2	8	-2	4	26	-3	-25	-2	1
1986	-33	-34	-18	-85	23	10	0	33	-10	-26	-28	-64	42	-4	-2	36	-4	3	0	-1	-17	51	-6	28	-1
1987	-2	-8	-13	-23	29	-2	-1	26	-22	-17	-28	-67	3	-19	-3	-19	-1	8	0	7	-5	38	-4	29	-2
1988	-25	-41	-11	-77	21	8	-1	28	-7	-32	-34	-73	0	3	-4	-1	-2	6	-4	0	16	56	-10	62	-3
1989	-8	-62	-11	-81	26	-13	-2	11	-12	-22	-28	-62	3	-2	-1	0	-7	10	0	3	0	89	-11	78	-2
1990	9	-70	-10	-71	10	-4	-1	5	-33	17	-16	-32	3	32	-2	33	-6	-6	2	-10	16	31	-8	39	1
1991	-3	-30	-16	-49	18	-2	0	16	-7	-10	-21	-38	-9	15	-1	5	-2	-8	0	-10	5	35	-4	36	-2
1992	-4	-7	-17	-28	-5	-15	-2	-22	2	-20	-31	-49	-18	24	-5	1	1	3	0	4	18	15	-3	30	6
1993	1	-14	-15	-28	8	-9	2	1	-15	0	-31	-46	7	-2	-9	-4	-3	5	0	2	5	20	-10	15	-3
1994	4	-50	-20	-66	5	8	-4	9	-10	-11	-23	-44	-14	18	0	4	-3	0	1	-2	14	35	-7	42	4
1995	4	-50	-9	-55	22	-3	-2	17	-5	-16	-21	-42	-20	32	-8	4	0	15	-2	13	2	22	-8	16	-3
1996	-4	-50	-14	-68	8	16	1	25	-2	-25	-16	-43	-30	0	-3	-33	1	21	-2	20	26	38	-11	53	1
1997	52	-26	-19	7	-4	-11	-4	-19	3	-4	-21	-22	2	-1	-1	0	-18	3	-3	-18	-40	39	-7	-8	5
1998	14	-56	-21	-63	9	-6	-4	-1	5	-16	-29	-40	-8	38	-2	28	-9	11	-5	-3	-16	29	-8	5	5
1999	42	-57	-22	-37	-3	-4	-1	-8	0	3	-11	-8	-3	34	-6	25	2	4	-1	5	-38	20	-16	-34	0
2000	53	-80	-26	-53	-3	-6	-3	-12	21	-20	-23	-22	-11	46	-3	32	-15	19	-3	1	-45	41	-5	-9	0
2001	21	-103	-25	-107	15	-4	-2	9	21	2	-26	-3	0	42	-3	39	-14	29	-6	9	-52	34	-11	-29	9
2002	10	-58	-37	-85	-8	-4	-4	-16	1	18	-25	-6	-19	6	-4	-17	-1	2	-2	-1	-12	36	-7	17	29
2003	35	-52	-80	-97	-13	-4	-7	-24	4	-11	-33	-40	-9	40	-11	20	-13	4	-2	-11	-25	23	-34	-36	21
2004	42	-72	-102	-132	-12	0	-13	-25	-9	2	-32	-39	3	11	-13	1	-8	8	-2	-2	-25	51	-26	0	9
2005	43	-60	-26	-43	11	1	-8	4	-13	8	-25	-30	5	31	-6	30	-10	21	-4	7	-18	-1	-10	-29	-18
2006	11	-22	-44	-55	21	7	-5	23	17	-4	-11	2	-13	-4	-12	-29	-17	30	0	13	-3	-7	-3	-13	-16
2007	33	-17	-14	2	17	-14	-9	-6	1	-34	-22	-55	-9	28	-10	9	-10	-2	-4	-16	-4	39	-19	16	-28
2008	5	-30	-17	-42	26	3	-4	25	16	-3	-18	-5	-7	0	-17	-24	-9	27	0	18	-22	3	-43	-62	-9
2009	8	-85	-12	-89	17	10	-2	25	-1	13	-8	4	-21	9	2	-10	-11	35	0	24	7	18	-12	13	1
2010	20	-7	-10	3	24	2	-2	24	34	-20	-6	8	-18	16	3	1	-2	-16	0	-18	-51	25	-7	-33	-6
2011	-16	-9	-18	-43	-5	5	-7	-7	40	-17	-6	17	-14	14	-5	-5	-13	8	-2	-7	11	-1	-9	1	-3
2012	7	-23	-34	-50	12	-17	-7	-12	22	9	-24	7	-16	-5	-5	-26	-5	26	-1	20	-19	10	-53	-62	-1
2013	7	-10	-8	-11	6	7	-2	11	4	-12	-3	-11	6	8	-3	11	-9	6	-2	-5	-15	1	-6	-20	1
2014	8	-16	-5	-13	4	9	-2	11	30	-8	-4	18	-4	6	-6	-4	-12	4	-1	-9	-24	5	-8	-27	-2

Year	Alaska Rural Local				Alaska Rural Nonlocal				Alaska Urban Local				Alaska Urban Nonlocal				Alaska Data Missing				Nonresident				DCCED CFAB
	Transfer	Migrate	Cancel	Net	Transfer	Migrate	Cancel	Net	Transfer	Migrate	Cancel	Net	Transfer	Migrate	Cancel	Net	Transfer	Migrate	Cancel	Net	Transfer	Migrate	Cancel	Net	Transfer
2015	20	-56	-38	-74	8	9	-21	-4	15	7	-14	8	-15	-6	-11	-32	-19	13	0	-6	-9	33	-16	8	0
2016	2	-47	-45	-90	-5	-5	-3	-13	17	20	-11	26	0	4	-2	2	-8	0	-1	-9	-6	28	-10	12	0
2017	23	-4	-7	12	10	-14	-1	-5	7	-21	-8	-22	1	23	2	26	-10	-3	0	-13	-34	19	-4	-19	3
2018	36	-22	-2	12	23	-8	-3	12	-10	-2	-1	-13	-14	-1	-1	-16	-6	9	-2	1	-29	24	-8	-13	0
2019	10	-25	-46	-61	28	-10	-9	9	-3	0	-26	-29	-1	9	-7	1	-5	-7	-2	-14	-30	33	-33	-30	1
2020	10	-49	71	32	-7	-2	-2	-11	24	9	-6	27	5	17	2	24	-6	0	0	-6	-26	25	-4	-5	0
Total	-128	-1,408	-796	-2,332	411	-35	-139	237	235	-297	-744	-806	3	500	-165	338	-286	338	-51	1	-241	902	-469	192	7

Age Patterns Among Permit Holders

Figure 3 compares the annual mean (average) ages of all persons who transferred permits (transferors) with the annual mean ages of all persons who received permits through transfers (recipients) and all persons who hold transferable permits. The statewide mean age of all transferable permit holders increased over the time period from 1975 to the present, rising from 42.7 years in 1975 (median age = 43.0) to 52.1 years in 2020 (median age = 54.0).⁵

Transfer recipients tend to be younger than transferors, but the average age of each has risen over time. In 1975, the mean age of transfer recipients was 33.1 (median = 31.0) years and that of transferors was 52.0 (median = 54.0) years, while in 2020 the mean ages of transfer recipients and transferors were 41.3 (median = 38.0) and 51.5 (median = 54.0) years, respectively.

Figure 4 displays the age distribution of year-end 2020 permit holders in all limited entry fisheries. Permit holders are only counted once in calculating age groupings. This means that, if an individual holds two permits, they are only counted once so as not to skew age category calculations.

Chapter 4 in the main document provides a detailed look into the mean age of permit holders, transferors and transfer recipients by fishery. While the mean age of all permit holders at year-end 2020 was 52.1 years, the mean age in individual permit fisheries at year-end 2020 varies from a high of 68.5 years in the Norton Sound Herring Roe Beach Seine (G02Z) fishery, to a low of 38.2 years in the Kodiak Herring Food or Bait Purse Seine Fixed VL Length To 60 ft (H1DK) fishery.

The median age in individual permit fisheries at year-end 2020 varies from a high of 68.0 years in the Upper Yukon Salmon Gillnet (S04P) fishery, to a low of 42.0 years in the Southeast Dungeness Crab 225 Pots or 75% of Max (D9BA) fishery.

Figure 3. Mean Ages of Permit Holders with Transferable Limited Entry Permits: Transferors, Transfer Recipients, and All Permit Holders

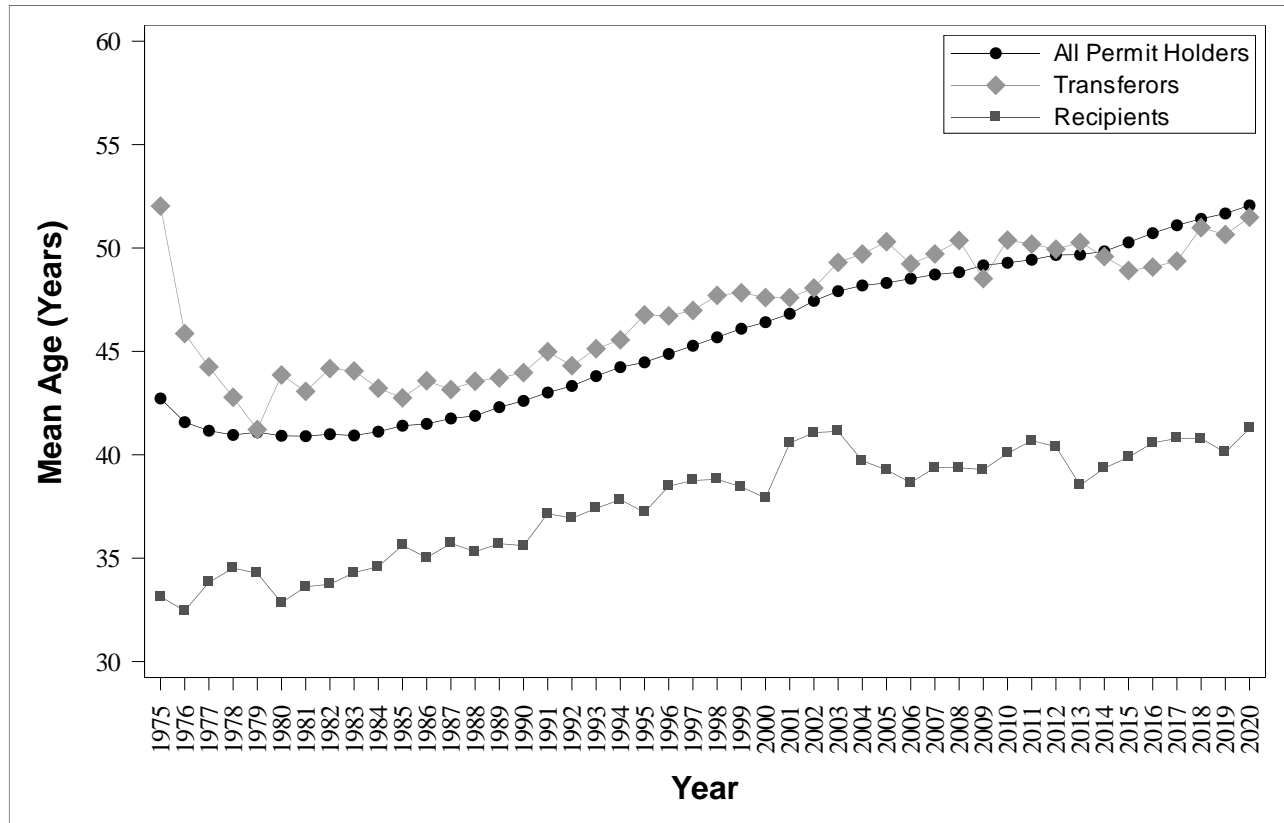
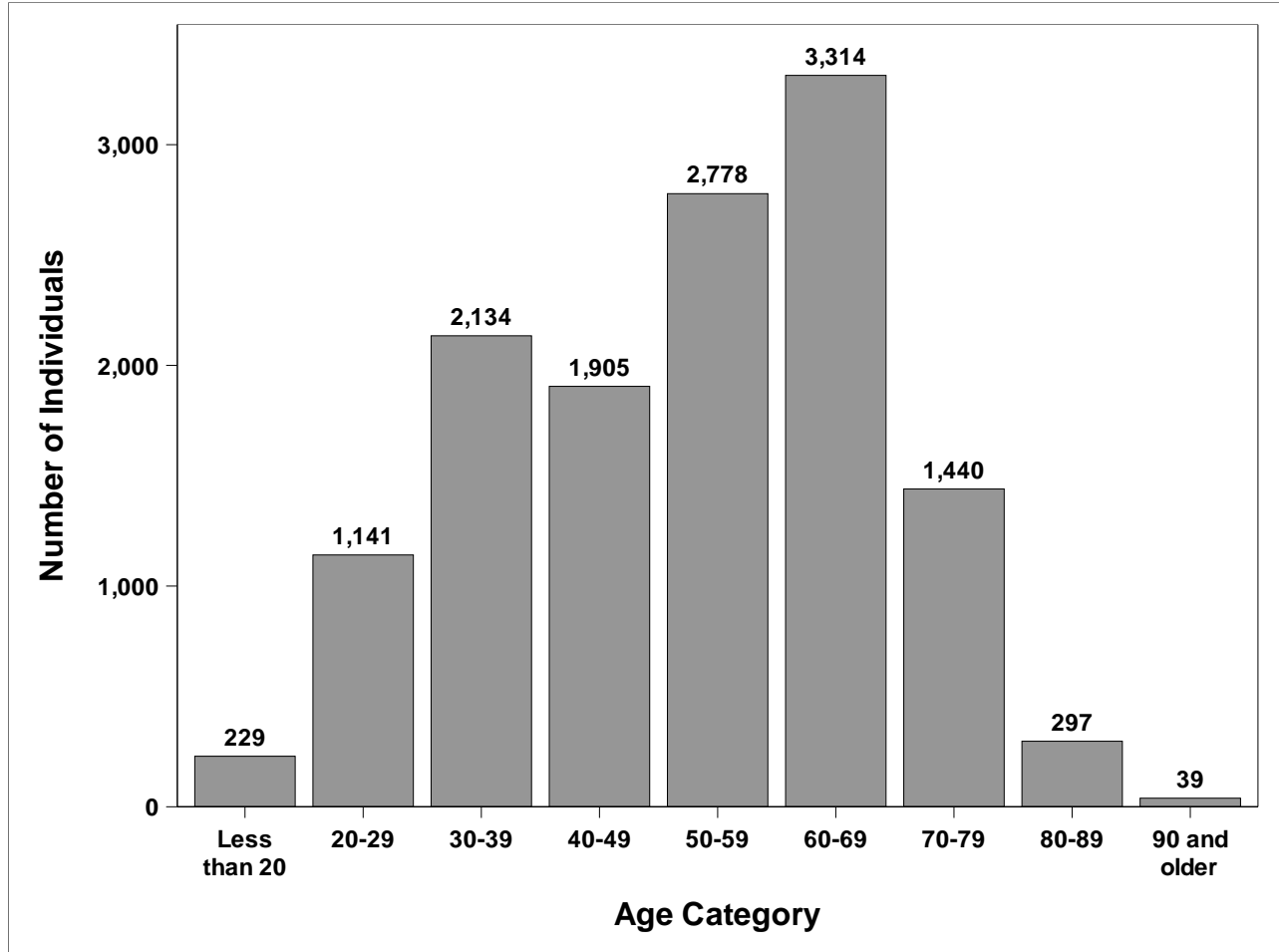

Figure 4. Age Distribution of 2020 Year-end Permit Holders



Transfer Survey Results

When limited entry permits are transferred, CFEC conducts a survey of the two parties involved in the transfer. The survey collects information on whether the transfer was a gift, sale, or trade, and information on the relationships between the parties.⁶ If the permit is sold, the survey asks for the sale price and the type of financing used. This survey is the source of information for CFEC's estimates of permit values, which are used to make fishing loans by the DCCED and by CFAB. Survey results from 1980-2020 are presented in both this summary and in the main report.

Since 1980, it has been mandatory for the transfer recipient to complete the survey; however, this was not strictly enforced until 1981. There were 140 transfers in 1980 and 15 transfers in 1981 without completed surveys. In other years, there have been a small number of transfers with missing surveys, the majority of which are transfers to the two lending agencies on foreclosed permits. These missing surveys account for the slight differences between Table 1 and the tables in this section.

Relationships of Transfer Participants

Most permits are transferred between people who know one another. Figure 5 (All Resident Types bar) shows that of the 40,363 transfer surveys received between 1980 and 2020, 18.7% indicated a transfer between friends or business partners, 33.7% between immediate family members, and 4.5% between other relatives. Permit exchanges between people who have either a different type of relationship or no pre-existing relationship accounted for the remaining 43.1% of the transfers.

The percentage of transfers accounted for by each relationship type has remained fairly constant over 1980-2020, with the exception of an apparent decrease in the percentage of transfers between friends and business partners in 1983. The rewording of the “Friend” category on the survey form to “Personal Friend” may be responsible for some of that decrease and may also account for the relatively sharp increase in the number of transfers between persons in the “Other” category.

Figure 5. Relationships Between Permit Transferors and Transfer Recipients, by Residency and Overall, 1980-2020

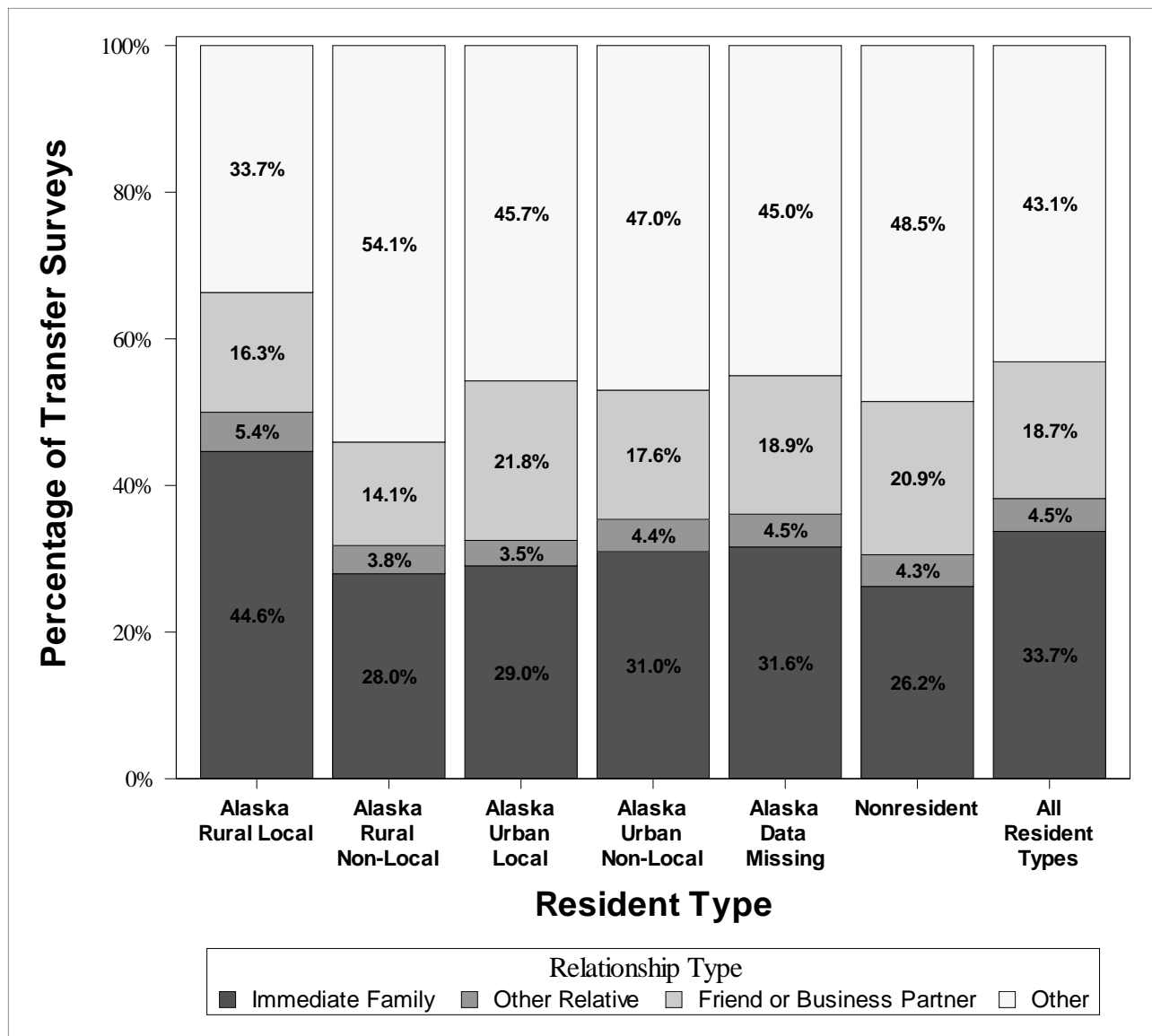

Relationships of Transfer Participants, by Residency

When transfer surveys are broken out by the resident type of the transfer recipient, considerable variation in relationship patterns is evident among resident types (Figure 5). For Alaska Rural Locals, 50.0% of transfers were from relatives (either immediate family or other relatives). In contrast, transfers from relatives made up only 31.8%, 32.5%, 35.4%, 36.1%, and 30.6% of transfers received by Alaska Rural Nonlocal, Alaska Urban Local, Alaska Urban Nonlocal, Alaska Data Missing, and Nonresident permit holders, respectively.

Permit Acquisition Method: Gift, Sale, Trade, and Other

Under the Limited Entry Act's terms of free transferability, permits may be sold, traded, given away, or inherited. During the 1980-2020 period, 58.6% of all transfers were sales, 32.5% were gifts, and 1.3% were trades (Table 7). The remaining transfers in the 'Other' category comprised 7.6% of the survey responses.

Chapter 5 in the main document provides a detailed look at permit acquisition. Sale transactions have consistently accounted for over half of all transfers, with a low of 50.7% in 2015, and a high of 65.6% in 1986. The 'other' category has accounted for between 1.2% in 1982 and 16.3% in 1989. Trade transactions have been the smallest acquisition method and have accounted for between 0.0% in 2020 and 2.8% in 1980.

Since 1980, gift transactions have accounted for between 24.8% in 1989 and 40.5% in 2019. Because gifts accounted for only 21.5% of all transfer survey responses in the 1975-1979 period⁷, the apparent increase in this transaction type since 1980 may be a result of efforts to enforce the Limited Entry Act's prohibitions against leasing permits. Therefore, some of the 'Gift' responses may represent lease arrangements or carry reciprocal expectations. Table 8 presents fisheries in which at least half the transfers were gifts.

Table 7. Permit Acquisition Methods, All Fisheries 1980–2020

Acquisition Method	Number of Transfers	Percentage
Gift	13,099	32.5%
Sale	23,650	58.6%
Trade	528	1.3%
Other	3,086	7.6%
Total	40,363	100.0%

- Transfer survey information is not included for 354 permit foreclosures. However, 347 subsequent transfers of these permits are included in the Other category.
- Transfer of permits as an inheritance is included in the 'Gift' category.

Table 8. Permit Types with Greater Than 50% Gift Transfer Transactions

Permit Type	Percentage Gift Transfer Transactions
Nelson Island Herring Roe & Food/Bait Gillnet (G34N)	72.4%
Nunivak Island Herring Roe & Food/Bait Gillnet (G34U)	72.2%
Goodnews Bay Herring Roe & Food/Bait Gillnet (G34W)	68.3%
Kodiak Salmon Set Gillnet (S04K)	67.6%
Kuskokwim Salmon Gillnet (S04W)	61.2%
Bristol Bay Herring Spawn On Kelp Hand Pick (L12T)	57.0%
Kotzebue Salmon Gillnet (S04X)	53.7%
Cape Romanzof Herring Roe & Food/Bait Gillnet (G34Y)	53.7%
Lower Yukon Salmon Gillnet (S04Y)	52.3%

Permit Acquisition Methods by Residency

Table 9 shows a breakdown of acquisition methods by the resident type of the transfer recipient. Since 1980, 39.0% of the transferred permits obtained by Alaska Rural Locals have come as gifts. Sales have accounted for 57.7% to 65.5% of the transfers for the other resident types since 1980.

Table 9. Permit Acquisition Methods by Residency, 1980–2020

Residency	Gift	Sale	Trade	Other
Alaska Rural Local	39.0%	49.3%	1.4%	10.3%
Alaska Rural Non-Local	27.0%	65.5%	1.1%	6.3%
Alaska Urban Local	27.9%	63.7%	1.7%	6.8%
Alaska Urban Non-Local	30.2%	60.8%	1.1%	7.9%
Alaska Data Missing	32.3%	57.7%	1.4%	8.6%
Nonresident	29.9%	63.8%	1.0%	5.3%
Total	32.5%	58.6%	1.3%	7.6%

Financing of Permit Purchases

Results from the transfer survey indicate that the most common financing method for permit purchases over 1980-2020 was self financing, which was used for 69.3% of all purchases surveyed (Figure 6 and Table 10). The next most common source of financing was the Department of Commerce, Community, and Economic Development's (DCCED) loan program, which assisted in 13.2% of purchases. Other financing sources used include transferors (7.3% of purchases), banks and other private lending institutions (4.2%), a combination of financing methods (2.6%), the Commercial Fishing and Agriculture Bank (CFAB) (2.4%), and fish processors (1.0%).

Chapter 5 in the main document provides time-series data about sources of permit financing. In 2020, 84.5% of the purchasers reported self/other financing, up from 40.7% in 1980, with a mean value over the time period of 69.3%. The percentage of purchases financed by DCCED loans was 7.1%, down from 7.1% in 1980, with a mean of 13.2%. The percentage of transferor-financed loans was down from 27.7% in 1980 to 2.6% in 2020, with a mean of 7.3%. In 2020, the use of bank-financed loans was reported in 1.6% of purchases, down from 11.9% in 1980, with a mean of 4.2%. Processor, CFAB, and combination financed loans were relatively minor permit purchase financing methods, with overall means of 1.0%, 2.4%, and 2.6% respectively.

Fishery-specific tables in the main report indicate that many individual fisheries substantially deviate from the statewide percentages. Among the 27 fisheries with greater than 90% self/other financing in 2020, the two largest fisheries are Statewide Salmon Hand Troll (S05B), with 93.8% self-financed purchases, and Bristol Bay Salmon Set Gillnet (S04T), with 100.0% self-financed purchases.

Figure 6. Permits Financing Methods, 1980–2020

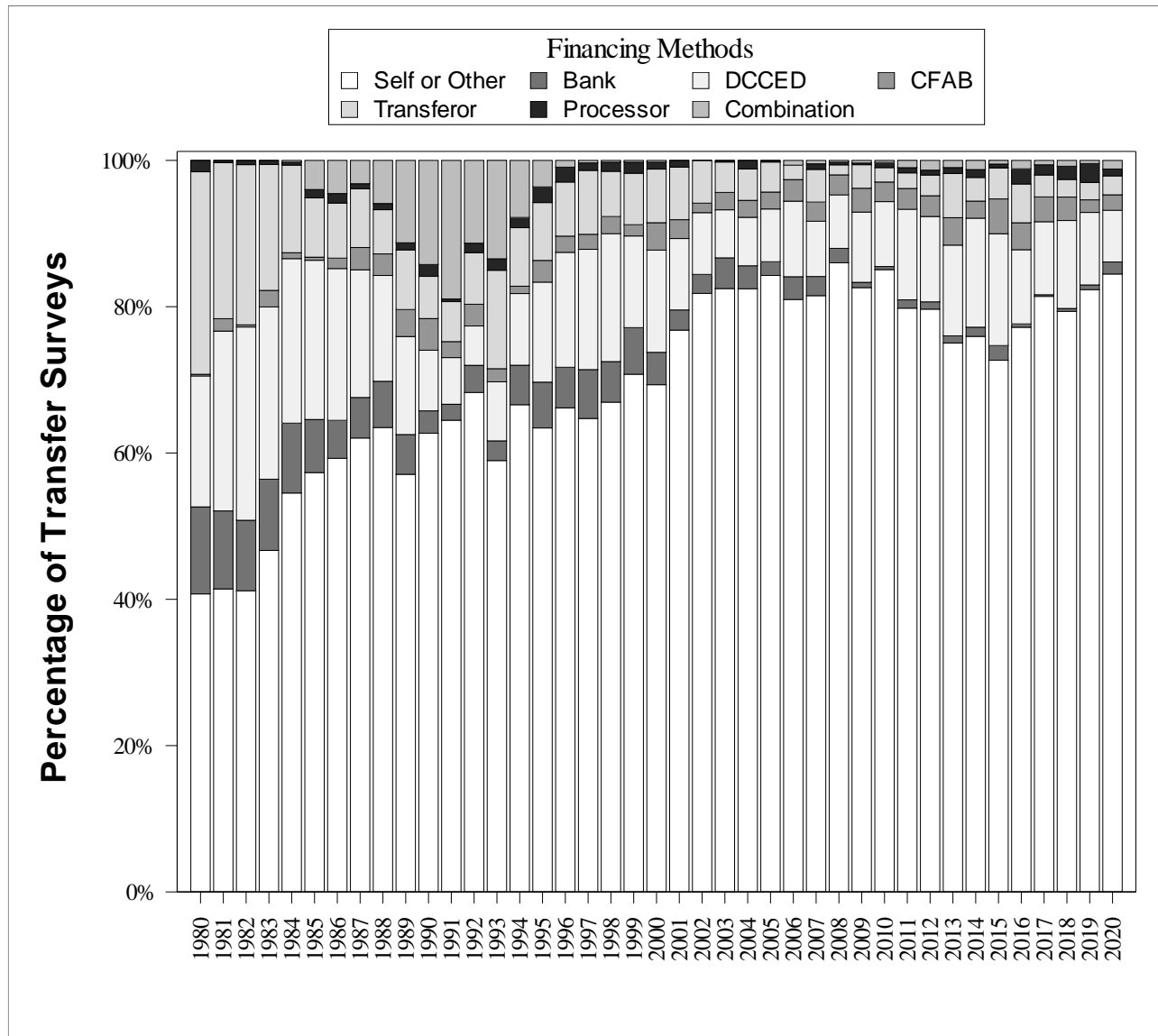

Permit Financing by Resident Type

Table 10 provides information from survey responses on the sources of permit financing by resident type over the entire 1980 to 2020 time period. Alaska residents have been the recipients of 16,316 surveyed permit purchases since 1980 and most commonly used either personal resources (63.7% of purchases) or authorized loans from the State of Alaska (22.4% of purchases) to finance these purchases. Alaska Rural Local residents have received 40.5% (1,499 / 3,699) of the state loans.

Table 10. Sources of Permit Financing by Resident Type of Transfer Recipient, 1980–2020

Resident Type	Self or Other		Bank		DCCED		CFAB		Transferor		Processor		Combination		Total
	Count	%	Count	%	Count	%	Count	%	Count	%	Count	%	Count	%	
Alaska Rural Local	4,304	62.9%	263	3.8%	1,247	18.2%	252	3.7%	462	6.8%	98	1.4%	214	3.1%	6,840
Alaska Rural Non-Local	1,082	55.7%	54	2.8%	534	27.5%	66	3.4%	115	5.9%	10	0.5%	80	4.1%	1,941
Alaska Urban Local	3,382	69.3%	198	4.1%	765	15.7%	116	2.4%	274	5.6%	30	0.6%	117	2.4%	4,882
Alaska Urban Non-Local	1,482	59.6%	72	2.9%	549	22.1%	122	4.9%	180	7.2%	5	0.2%	75	3.0%	2,485
Alaska Data Missing	137	81.5%	8	4.8%	5	3.0%	1	0.6%	13	7.7%	2	1.2%	2	1.2%	168
Nonresident	5,993	81.7%	397	5.4%	30	0.4%	12	0.2%	685	9.3%	82	1.1%	135	1.8%	7,334
All Resident Types	16,380	69.3%	992	4.2%	3,130	13.2%	569	2.4%	1,729	7.3%	227	1.0%	623	2.6%	23,650

- This table only includes the transfers where the survey respondents indicated the permit changed hands through a sales transaction

Permit Prices

In Table 11, average permit prices are given by permit type and year for permit sales during the period 1987 through 2020. Permit prices are derived from the June CFEC Permit Value Report (PVR). In general, permit value estimates for each limited fishery are created by calculating the mean purchase price of transfers that occurred in the last three months. The value is calculated on a monthly basis. By statutes and regulation, the financial data reported on the CFEC permit transfer surveys are confidential and cannot be disclosed to the public. For reporting purposes, permit value estimates must be means from at least four transactions. In some fisheries, permit transfers are not common occurrences. In these instances, transactions that occurred before the three most recent months must be included in order to reach the four-transfer minimum.

The estimated permit value is a weighted mean for which each transaction is assigned a relative weight according to its difference in years from the most recent transaction for the permit type. This weighting is meant to reflect the principle that more recent transactions are more accurate representations of permit value than less recent transactions, and thus should be given greater weight in calculating permit value. Estimated values for all years are given in terms of the current year's dollars: all estimated permit values are inflation-adjusted using the annual Consumer Price Index. This adjustment facilitates the direct comparison of estimated permit values over time.

The Number column is the count of permit sales that occurred that year for the permit type. The Begin and End columns include the date of the first and last permit sales used to compute the estimated mean permit price. The method of calculating the annual average price of arms-length transactions was standardized in 1987. Prior to 1987, different methods were used. As a result, permit values prior to 1987 are not displayed.

Permit prices can vary for the same gear type used in different areas of the state. There can be dramatic fluctuations in values for some permits during specific periods. In 2020, the fisheries with the largest percent gains in permit price since the previous year were Prince William Sound Sablefish Fixed Gear Max VL Length 60' (C5BE) (30.4%) and Southeast Sea Cucumber Diving Gear (Q11A) (20.1%). The fisheries with the largest percent losses in permit price in 2020 were Cook Inlet Salmon Drift Gillnet (S03H) (-31.8%) and Kodiak Herring Roe Purse Seine (G01K) (-29.2%).

Table 11. Mean Permit Prices from Survey Data by Permit Type and Year

Year or Permit Type	Number	Permit Value	Begin	End
Statewide Salmon Power Troll (S15B)				
1982	73	*		
1983	74	*		
1984	72	*		
1985	74	*		
1986	73	*		
1987	65	\$61,500	APR87	JUN87
1988	68	\$68,000	APR88	JUN88
1989	56	\$70,700	APR89	JUN89
1990	51	\$67,200	APR90	JUN90
1991	58	\$74,500	APR91	JUN91
1992	47	\$67,900	MAR92	JUN92
1993	48	\$57,400	APR93	JUN93
1994	45	\$50,200	MAR94	JUN94
1995	71	\$50,400	APR95	JUN95
1996	36	\$34,100	APR96	JUN96
1997	55	\$30,300	APR97	JUN97
1998	46	\$29,400	APR98	JUN98
1999	41	\$23,800	MAR99	JUN99
2000	74	\$23,000	APR00	JUN00
2001	63	\$19,000	APR01	JUN01
2002	37	\$21,700	APR02	JUN02
2003	56	\$18,500	APR03	JUN03
2004	81	\$19,300	MAR04	JUN04
2005	53	\$38,900	MAR05	JUN05
2006	78	\$41,700	MAR06	JUN06
2007	46	\$47,800	MAR07	JUN07
2008	51	\$43,700	APR08	JUN08
2009	33	\$42,500	APR09	JUN09
2010	50	\$35,700	MAR10	JUN10
2011	66	\$38,400	APR11	JUN11
2012	61	\$43,500	MAR12	JUN12
2013	50	\$36,300	APR13	JUN13
2014	43	\$41,300	APR14	JUN14
2015	41	\$45,200	APR15	JUN15
2016	38	\$40,000	APR16	JUN16
2017	33	\$36,300	APR17	JUN17
2018	31	\$32,900	APR18	JUN18
2019	32	\$28,800	APR19	JUN19
2020	38	\$25,400	MAY20	JUN20
Statewide Salmon Hand Troll (S05B)				
1982	35	*		
1983	90	*		
1984	70	*		
1985	93	*		
1986	111	*		
1987	93	\$13,200	APR87	JUN87
1988	100	\$14,700	MAR88	JUN88
1989	67	\$16,300	APR89	JUN89
1990	101	\$20,200	APR90	JUN90
1991	85	\$16,600	APR91	JUN91
1992	70	\$16,300	MAR92	JUN92
1993	54	\$14,300	MAR93	JUN93
1994	68	\$13,300	APR94	JUN94

Year or Permit Type	Number	Permit Value	Begin	End
1995	81	\$13,000	MAR95	JUN95
1996	44	\$10,300	APR96	JUN96
1997	59	\$9,300	APR97	JUN97
1998	51	\$7,900	APR98	JUN98
1999	62	\$6,200	APR99	JUN99
2000	67	\$6,500	APR00	JUN00
2001	62	\$6,200	MAR01	JUN01
2002	40	\$5,800	APR02	JUN02
2003	65	\$5,000	APR03	JUN03
2004	65	\$5,200	APR04	JUN04
2005	78	\$9,400	APR05	JUN05
2006	78	\$11,600	MAR06	JUN06
2007	77	\$12,100	APR07	JUN07
2008	61	\$12,200	APR08	JUN08
2009	57	\$13,200	APR09	JUN09
2010	48	\$12,000	MAR10	JUN10
2011	83	\$12,300	MAR11	JUN11
2012	66	\$12,900	APR12	JUN12
2013	63	\$11,700	APR13	JUN13
2014	73	\$12,500	APR14	JUN14
2015	39	\$12,600	MAR15	JUN15
2016	49	\$11,900	APR16	JUN16
2017	56	\$11,300	APR17	JUN17
2018	35	\$10,300	APR18	JUN18
2019	33	\$8,900	APR19	JUN19
2020	48	\$8,300	APR20	JUN20
Southeast Salmon Purse Seine (S01A)				
1982	22	*		
1983	21	*		
1984	38	*		
1985	27	*		
1986	19	*		
1987	30	\$96,000	APR87	JUN87
1988	18	\$154,100	MAR88	JUN88
1989	29	\$161,000	MAR89	JUN89
1990	18	\$236,900	APR90	JUN90
1991	19	\$181,400	APR91	JUN91
1992	17	\$111,500	APR92	JUN92
1993	16	\$141,800	APR93	JUN93
1994	25	\$129,900	APR94	JUN94
1995	17	\$131,500	MAY95	JUN95
1996	16	\$110,300	APR96	JUN96
1997	20	\$86,200	APR97	JUN97
1998	24	\$80,200	MAR98	JUN98
1999	17	\$63,200	APR99	JUN99
2000	25	\$59,700	APR00	JUN00
2001	22	\$52,300	APR01	JUN01
2002	26	\$30,900	APR02	JUN02
2003	8	\$45,800	FEB03	JUN03
2004	6	\$45,700	NOV03	JUN04
2005	17	\$56,000	MAR05	JUN05
2006	18	\$64,600	APR06	JUN06
2007	17	\$72,200	APR07	JUN07
2008	9	\$83,200	MAR08	JUN08
2009	17	\$88,900	APR09	JUN09
2010	25	\$92,900	APR10	JUN10
2011	24	\$158,100	MAR11	JUN11
2012	15	\$220,100	JUL11	JUN12
2013	19	\$352,500	APR13	JUN13

Year or Permit Type	Number	Permit Value	Begin	End
2014	5	\$340,200	DEC13	JUN14
2015	12	\$313,100	MAY15	JUN15
2016	4	\$218,400	JUN15	JUN16
2017	12	\$223,300	APR17	JUN17
2018	5	\$209,400	JUL17	JUN18
2019	13	\$242,500	APR19	JUN19
2020	6	\$240,000	JUL19	MAY20
Southeast Salmon Drift Gillnet (S03A)				
1982	43	*		
1983	38	*		
1984	43	*		
1985	43	*		
1986	46	*		
1987	35	\$133,900	APR87	JUN87
1988	30	\$163,100	APR88	JUN88
1989	16	\$276,300	APR89	JUN89
1990	28	\$220,100	APR90	JUN90
1991	33	\$167,300	APR91	JUN91
1992	29	\$156,700	APR92	JUN92
1993	27	\$152,200	MAR93	JUN93
1994	31	\$114,000	APR94	JUN94
1995	33	\$126,600	MAR95	JUN95
1996	31	\$101,800	APR96	JUN96
1997	32	\$88,000	APR97	JUN97
1998	25	\$58,100	MAY98	JUN98
1999	32	\$55,300	MAR99	JUN99
2000	38	\$48,800	APR00	JUN00
2001	29	\$64,500	APR01	JUN01
2002	14	\$40,600	APR02	JUN02
2003	18	\$31,800	APR03	JUN03
2004	24	\$31,000	MAR04	JUN04
2005	36	\$38,200	APR05	JUN05
2006	40	\$48,700	APR06	JUN06
2007	29	\$75,300	APR07	JUN07
2008	21	\$65,800	APR08	JUN08
2009	24	\$66,900	MAY09	JUN09
2010	40	\$68,700	APR10	JUN10
2011	34	\$101,200	APR11	MAY11
2012	32	\$100,000	APR12	JUN12
2013	35	\$134,200	APR13	JUN13
2014	24	\$105,400	APR14	JUN14
2015	21	\$104,700	MAR15	JUN15
2016	14	\$95,200	MAY16	MAY16
2017	24	\$94,300	APR17	JUN17
2018	18	\$93,100	MAR18	JUN18
2019	27	\$94,500	APR19	JUN19
2020	7	\$72,400	APR20	JUN20
Southeast Herring Roe Purse Seine (G01A)				
1982	2	**		
1983	2	**		
1984	1	**		
1985	2	**		
1986	2	**		
1987	2	\$513,900	MAR86	APR87
1988	3	\$796,800	APR87	MAR88
1989	0	\$796,800	APR87	MAR88
1990	2	\$775,600	FEB88	FEB90

Year or Permit Type	Number	Permit Value	Begin	End
1991	4	\$483,900	SEP90	JUN91
1992	0	\$459,400	JAN91	NOV91
1993	1	\$459,400	JAN91	NOV91
1994	1	\$321,200	JUN91	FEB94
1995	3	\$313,000	FEB94	MAR95
1996	5	\$480,200	FEB96	APR96
1997	4	\$445,900	FEB96	JAN97
1998	2	\$343,400	DEC97	FEB98
1999	1	\$343,900	DEC97	MAR99
2000	3	\$379,000	FEB98	JAN00
2001	2	\$356,400	JAN00	MAY01
2002	2	\$381,600	MAY01	MAR02
2003	1	\$394,100	MAY01	JAN03
2004	4	\$418,600	JAN04	APR04
2005	1	\$418,600	JAN04	APR04
2006	2	\$368,000	MAR04	MAY06
2007	2	\$368,700	APR04	JAN07
2008	2	\$370,700	MAY06	MAR08
2009	0	\$370,700	MAY06	MAR08
2010	3	\$370,700	MAY06	MAR08
2011	4	\$654,200	AUG10	JAN11
2012	3	\$426,900	NOV11	MAY12
2013	3	\$466,300	JAN12	FEB13
2014	2	\$534,300	JAN13	MAR14
2015	4	\$273,400	OCT14	APR15
2016	5	\$264,800	JAN16	MAR16
2017	2	\$274,100	FEB16	FEB17
2018	3	\$311,600	NOV16	MAR18
2019	2	\$208,300	MAR18	FEB19
2020	0	\$208,300	MAR18	FEB19
Southeast Herring Roe & Fd/Bt Gillnet (G34A)				
1982	6	*		
1983	5	*		
1984	6	*		
1985	12	*		
1986	6	*		
1987	12	\$106,600	MAR87	MAR87
1988	11	\$111,200	MAR88	MAR88
1989	4	\$117,600	FEB89	MAY89
1990	2	\$117,600	FEB89	MAY89
1991	7	\$58,200	MAY89	MAY91
1992	12	\$67,700	FEB92	MAR92
1993	1	\$74,000	MAR92	NOV92
1994	8	\$65,600	MAR94	MAR94
1995	10	\$55,700	MAR95	JUN95
1996	13	\$58,300	FEB96	MAR96
1997	5	\$62,000	JAN97	MAR97
1998	6	\$49,400	FEB98	MAR98
1999	5	\$28,400	FEB99	MAR99
2000	3	\$29,300	MAR99	MAR00
2001	3	\$25,600	MAR99	DEC00
2002	2	\$19,100	AUG01	APR02
2003	14	\$14,900	APR03	JUN03
2004	6	\$21,400	FEB04	APR04
2005	6	\$13,600	MAR05	JUN05
2006	3	\$12,400	SEP05	JUN06
2007	3	\$10,200	JAN06	MAY07
2008	11	\$11,800	APR08	MAY08
2009	11	\$14,000	AUG08	JUN09

Year or Permit Type	Number	Permit Value	Begin	End
2010	6	\$19,200	APR10	JUN10
2011	1	\$19,500	APR10	JUN10
2012	3	\$15,700	APR10	MAR12
2013	7	\$14,900	MAR13	APR13
2014	1	\$15,100	APR13	APR14
2015	0	\$15,100	APR13	APR14
2016	1	\$15,100	APR13	APR14
2017	0	\$15,100	APR13	APR14
2018	0	\$15,100	APR13	APR14
2019	0	\$15,100	APR13	APR14
2020	0	\$15,100	APR13	APR14
Northern Southeast Herring Spawn On Kelp Pound (L21A)				
1998	3	\$16,300	JAN98	JAN98
1999	6	\$26,200	JAN99	APR99
2000	4	\$30,800	JUL99	FEB00
2001	26	\$20,300	APR01	JUN01
2002	14	\$29,800	APR02	JUN02
2003	15	\$46,900	APR03	JUN03
2004	8	\$64,500	FEB04	JUN04
2005	9	\$67,000	APR05	MAY05
2006	6	\$59,300	MAY05	APR06
2007	15	\$44,900	FEB07	APR07
2008	12	\$61,200	FEB08	MAY08
2009	16	\$65,200	MAR09	MAY09
2010	7	\$76,300	FEB10	APR10
2011	6	\$54,300	SEP10	MAY11
2012	8	\$55,700	FEB12	APR12
2013	2	\$50,100	APR12	JUN13
2014	5	\$50,500	DEC12	APR14
2015	0	\$48,500	FEB14	OCT14
2016	1	\$48,500	FEB14	OCT14
2017	0	\$48,500	FEB14	OCT14
2018	0	\$48,500	FEB14	OCT14
2019	0	\$48,500	FEB14	OCT14
2020	1	\$48,500	FEB14	OCT14
Southern Southeast Herring Spawn On Kelp Pound (L21C)				
1999	2	\$8,000	FEB99	FEB99
2000	1	\$8,500	FEB99	MAR00
2001	13	\$5,500	MAR01	MAY01
2002	20	\$7,600	APR02	MAY02
2003	16	\$9,000	MAR03	MAY03
2004	13	\$21,100	MAY04	JUN04
2005	4	\$18,200	JUN04	MAR05
2006	3	\$14,200	MAR05	MAR06
2007	7	\$12,700	MAR06	MAY07
2008	17	\$16,400	MAR08	JUN08
2009	13	\$21,000	MAR09	JUN09
2010	8	\$22,900	MAR10	MAR10
2011	4	\$20,200	MAR10	MAR11
2012	20	\$16,400	MAR12	MAY12
2013	15	\$34,000	MAR13	MAY13
2014	9	\$41,300	MAR14	JUN14
2015	3	\$40,000	JUN14	MAR15
2016	3	\$34,500	SEP14	MAR16
2017	2	\$29,100	MAR16	MAY17
2018	10	\$22,400	FEB18	APR18

Year or Permit Type	Number	Permit Value	Begin	End
2019	9	\$23,500	DEC18	MAY19
2020	12	\$23,900	MAR20	APR20
Northern Southeast Sablefish Longline (C61A)				
1989	1	**		
1990	2	\$179,800	OCT89	MAY90
1991	3	\$190,500	OCT89	MAY91
1992	4	\$282,700	JAN92	MAY92
1993	2	\$283,600	FEB92	MAR93
1994	2	\$281,400	JAN93	MAY94
1995	6	\$304,100	MAY94	MAY95
1996	2	\$473,600	AUG95	MAR96
1997	2	\$489,100	FEB96	MAR97
1998	1	\$489,100	FEB96	MAR97
1999	3	\$454,800	JAN97	MAR99
2000	5	\$382,700	JAN00	JUN00
2001	0	\$380,700	JAN00	AUG00
2002	2	\$334,900	APR00	MAY02
2003	2	\$354,000	JUN00	JUL02
2004	0	\$335,600	MAY02	DEC03
2005	1	\$370,400	JUL02	MAR05
2006	2	\$400,800	DEC03	FEB06
2007	1	\$394,400	MAR05	APR07
2008	5	\$381,800	FEB06	APR08
2009	3	\$388,000	NOV08	JUN09
2010	6	\$349,800	JUN09	JUN10
2011	2	\$350,700	JUN10	NOV10
2012	2	\$437,800	JUL11	APR12
2013	1	\$437,800	JUL11	APR12
2014	2	\$442,700	OCT11	NOV13
2015	4	\$449,900	NOV13	JUN15
2016	1	\$449,500	NOV14	DEC15
2017	5	\$443,000	DEC15	JUN17
2018	1	\$443,100	JUN17	OCT17
2019	5	\$465,600	OCT17	FEB19
2020	5	\$454,000	AUG19	MAY20
Southern Southeast Sablefish Longline (C61C)				
1990	1	\$203,800	MAY90	MAY90
1991	1	\$209,400	MAY90	APR91
1992	1	\$229,200	MAY90	FEB92
1993	1	\$240,100	MAY90	JAN93
1994	1	\$240,100	MAY90	JAN93
1995	1	\$240,100	MAY90	JAN93
1996	1	\$270,800	APR91	MAY96
1997	0	\$270,800	APR91	MAY96
1998	1	\$293,900	FEB92	JAN98
1999	0	\$293,900	FEB92	JAN98
2000	0	\$293,900	FEB92	JAN98
2001	1	\$333,500	JAN93	JAN01
2002	0	\$333,500	JAN93	JAN01
2003	0	\$333,500	JAN93	JAN01
2004	0	\$333,500	JAN93	JAN01
2005	1	\$337,300	MAY96	MAY05
2006	1	\$330,300	JAN98	MAR06
2007	3	\$339,500	MAR06	JUN07
2008	1	\$340,900	APR07	FEB08
2009	1	\$334,000	APR07	FEB09

Year or Permit Type	Number	Permit Value	Begin	End
2010	2	\$400,400	JUN07	JUN10
2011	0	\$402,300	FEB08	DEC10
2012	1	\$402,300	FEB08	DEC10
2013	0	\$434,900	FEB09	DEC12
2014	1	\$445,000	JUN10	FEB14
2015	1	\$445,000	JUN10	FEB14
2016	0	\$445,000	JUN10	FEB14
2017	0	\$445,000	JUN10	FEB14
2018	0	\$445,000	JUN10	FEB14
2019	1	\$445,000	JUN10	FEB14
2020	1	\$445,000	JUN10	FEB14
Southern Southeast Sablefish Pot Gear (C91C)				
1997	1	**		
Southeast Red/Blue King Crab Pot Gear (K19A)				
2001	1	**		
2002	1	\$75,200	SEP01	SEP01
2003	0	\$75,400	SEP01	NOV02
2004	0	\$75,400	SEP01	NOV02
2005	0	\$75,400	SEP01	NOV02
2006	2	\$78,000	SEP01	JUN06
2007	0	\$78,600	SEP01	OCT06
2008	0	\$78,600	SEP01	OCT06
2009	1	\$62,600	NOV02	FEB09
2010	2	\$54,000	OCT06	MAR10
2011	0	\$54,000	OCT06	MAR10
2012	0	\$54,000	OCT06	MAR10
2013	0	\$54,000	OCT06	MAR10
2014	0	\$54,000	OCT06	MAR10
2015	1	\$54,000	OCT06	MAR10
2016	1	\$47,000	FEB09	JUL15
2017	1	\$47,000	FEB09	JUL15
2018	1	\$53,600	MAR10	MAY18
2019	0	\$53,600	MAR10	MAY18
2020	0	\$53,600	MAR10	MAY18
Southeast Red/Blue/Brown King Crab Pot Gear (K29A)				
2001	1	**		
2002	0	\$225,500	SEP01	SEP01
2003	1	\$229,600	SEP01	MAY03
2004	0	\$229,600	SEP01	MAY03
2005	1	\$215,200	SEP01	JAN05
2006	0	\$215,200	SEP01	JAN05
2007	0	\$215,200	SEP01	JAN05
2008	0	\$215,200	SEP01	JAN05
2009	0	\$215,200	SEP01	JAN05
2010	2	\$133,800	MAY03	FEB10
2011	0	\$133,800	MAY03	FEB10
2012	0	\$133,800	MAY03	FEB10
2013	0	\$133,800	MAY03	FEB10
2014	0	\$133,800	MAY03	FEB10
2015	0	\$133,800	MAY03	FEB10
2016	0	\$133,800	MAY03	FEB10
2017	0	\$133,800	MAY03	FEB10
2018	0	\$133,800	MAY03	FEB10

Year or Permit Type	Number	Permit Value	Begin	End
2019	0	\$133,800	MAY03	FEB10
2020	0	\$133,800	MAY03	FEB10
Southeast Brown King Crab Pot Gear (K39A)				
1997	1	\$82,900	MAR97	MAR97
1998	0	\$82,900	MAR97	MAR97
1999	0	\$82,900	MAR97	MAR97
2000	0	\$82,900	MAR97	MAR97
2001	0	\$82,900	MAR97	MAR97
2002	1	\$82,900	MAR97	MAR97
2003	1	\$82,900	MAR97	MAR97
2004	0	\$159,200	MAR97	JUL03
2005	1	\$143,100	MAR97	JUN05
2006	0	\$143,100	MAR97	JUN05
2007	0	\$143,100	MAR97	JUN05
2008	2	\$99,200	MAR97	FEB08
2009	0	\$116,900	JUL03	NOV08
2010	0	\$116,900	JUL03	NOV08
2011	1	\$100,800	JUN05	JAN11
2012	0	\$100,800	JUN05	JAN11
2013	1	\$104,400	FEB08	JAN13
2014	1	\$119,800	NOV08	JAN14
2015	0	\$119,800	NOV08	JAN14
2016	0	\$119,800	NOV08	JAN14
2017	0	\$119,800	NOV08	JAN14
2018	0	\$119,800	NOV08	JAN14
2019	0	\$119,800	NOV08	JAN14
2020	1	\$119,800	NOV08	JAN14
Southeast Red/Blue King/Tanner Crab Pot Gear (K49A)				
1990	1	**		
1991	1	\$203,800	DEC90	DEC90
1992	0	\$199,600	DEC90	NOV91
1993	0	\$199,600	DEC90	NOV91
1994	3	\$186,800	DEC90	JUN94
1995	0	\$194,700	NOV91	DEC94
1996	0	\$194,700	NOV91	DEC94
1997	0	\$194,700	NOV91	DEC94
1998	0	\$194,700	NOV91	DEC94
1999	1	\$232,800	JUN94	FEB99
2000	2	\$250,700	DEC94	MAY00
2001	1	\$250,700	DEC94	MAY00
2002	0	\$247,500	FEB99	OCT01
2003	0	\$247,500	FEB99	OCT01
2004	1	\$186,800	JAN00	MAY04
2005	0	\$186,800	JAN00	MAY04
2006	0	\$186,800	JAN00	MAY04
2007	0	\$186,800	JAN00	MAY04
2008	1	\$183,300	MAY00	JAN08
2009	0	\$183,300	MAY00	JAN08
2010	3	\$134,200	MAY04	JAN10
2011	3	\$96,100	JAN10	FEB11
2012	3	\$112,700	FEB11	FEB12
2013	4	\$131,200	JUL12	JUN13
2014	0	\$131,200	JUL12	JUN13
2015	0	\$131,200	JUL12	JUN13
2016	0	\$131,200	JUL12	JUN13
2017	1	\$128,600	FEB13	APR17
2018	0	\$128,600	FEB13	APR17

Year or Permit Type	Number	Permit Value	Begin	End
2019	1	\$128,600	FEB13	APR17
2020	0	\$128,600	FEB13	APR17
Southeast Brown King/Tanner Crab Pot Gear (K59A)				
2000	1	**		
2001	0	\$270,600	AUG00	AUG00
2002	0	\$270,600	AUG00	AUG00
2003	0	\$270,600	AUG00	AUG00
2004	1	\$257,100	AUG00	JAN04
2005	0	\$257,100	AUG00	JAN04
2006	0	\$257,100	AUG00	JAN04
2007	0	\$257,100	AUG00	JAN04
2008	1	\$175,800	AUG00	FEB08
2009	1	\$175,800	AUG00	FEB08
2010	0	\$151,500	AUG00	NOV09
2011	0	\$151,500	AUG00	NOV09
2012	0	\$151,500	AUG00	NOV09
2013	0	\$151,500	AUG00	NOV09
2014	0	\$151,500	AUG00	NOV09
2015	0	\$151,500	AUG00	NOV09
2016	0	\$151,500	AUG00	NOV09
2017	0	\$151,500	AUG00	NOV09
2018	0	\$151,500	AUG00	NOV09
2019	0	\$151,500	AUG00	NOV09
2020	0	\$151,500	AUG00	NOV09
Southeast Red/Blue/Brown King/Tanner Crab Pot Gear (K69A)				
1990	1	\$254,700	JUN90	JUN90
1991	1	\$322,800	JUN90	APR91
1992	1	\$336,400	JUN90	JAN92
1993	0	\$336,400	JUN90	JAN92
1994	2	\$336,400	JUN90	JAN92
1995	2	\$262,000	JUN90	SEP94
1996	0	\$340,900	JAN92	OCT95
1997	0	\$340,900	JAN92	OCT95
1998	1	\$340,900	JAN92	OCT95
1999	0	\$340,900	JAN92	OCT95
2000	0	\$340,900	JAN92	OCT95
2001	1	\$359,900	SEP94	JAN01
2002	3	\$339,400	OCT95	MAY02
2003	0	\$332,800	JAN01	SEP02
2004	0	\$332,800	JAN01	SEP02
2005	3	\$305,700	MAY02	JUN05
2006	1	\$301,600	SEP02	DEC05
2007	1	\$253,400	SEP05	JAN07
2008	1	\$276,700	DEC05	FEB08
2009	1	\$265,900	SEP06	JAN09
2010	0	\$265,900	SEP06	JAN09
2011	2	\$229,200	FEB08	JUN11
2012	0	\$229,200	FEB08	JUN11
2013	1	\$229,200	FEB08	JUN11
2014	2	\$223,700	FEB11	MAR14
2015	0	\$225,500	JUN11	AUG14
2016	0	\$225,500	JUN11	AUG14
2017	0	\$225,500	JUN11	AUG14
2018	0	\$225,500	JUN11	AUG14
2019	0	\$225,500	JUN11	AUG14

Year or Permit Type	Number	Permit Value	Begin	End
2020	1	\$195,000	DEC13	APR20
Southeast Tanner Crab Pot Gear (T19A)				
1990	1	**		
1991	0	\$69,300	DEC90	DEC90
1992	0	\$69,300	DEC90	DEC90
1993	1	\$123,100	DEC90	FEB93
1994	0	\$123,100	DEC90	FEB93
1995	0	\$123,100	DEC90	FEB93
1996	1	\$188,800	DEC90	FEB96
1997	0	\$188,800	DEC90	FEB96
1998	0	\$188,800	DEC90	FEB96
1999	0	\$188,800	DEC90	FEB96
2000	1	\$200,100	DEC90	JAN00
2001	2	\$197,900	FEB93	JAN01
2002	2	\$172,300	JAN00	FEB02
2003	2	\$125,100	SEP01	JUN03
2004	1	\$104,800	FEB02	AUG03
2005	0	\$94,000	AUG02	DEC04
2006	0	\$94,000	AUG02	DEC04
2007	2	\$84,900	JUN03	MAR07
2008	1	\$79,900	AUG03	JUL07
2009	1	\$69,200	DEC04	DEC08
2010	2	\$72,400	JUL07	FEB10
2011	1	\$73,200	DEC09	FEB11
2012	2	\$70,900	DEC10	MAR12
2013	2	\$77,800	JAN12	FEB13
2014	4	\$77,800	JAN12	FEB13
2015	2	\$77,100	MAR12	OCT14
2016	2	\$77,900	FEB13	MAR16
2017	2	\$81,100	DEC15	APR17
2018	3	\$72,600	MAR16	MAY18
2019	1	\$74,000	MAY18	FEB19
2020	1	\$74,000	MAY18	FEB19
Southeast Dungeness Crab 300 Pots/Or 100% Of Max (D9AA)				
1997	14	\$148,700	APR97	JUN97
1998	5	\$134,300	MAY98	JUN98
1999	2	\$125,900	JUN98	MAY99
2000	7	\$86,200	MAR00	JUN00
2001	3	\$79,900	DEC00	JUN01
2002	2	\$75,500	JUN01	APR02
2003	3	\$81,900	JAN02	APR03
2004	6	\$81,600	NOV03	MAY04
2005	1	\$81,900	MAY04	APR05
2006	2	\$84,500	SEP04	APR06
2007	9	\$80,300	DEC06	JUN07
2008	3	\$84,400	OCT07	MAR08
2009	1	\$80,500	JAN08	APR09
2010	1	\$85,600	JAN08	MAY10
2011	2	\$83,200	MAR08	MAR11
2012	3	\$64,000	MAY10	MAY12
2013	5	\$50,200	FEB12	JUN13
2014	5	\$49,200	APR14	MAY14
2015	3	\$56,200	APR14	MAY15
2016	3	\$68,700	MAY14	MAR16
2017	1	\$77,900	MAY14	JUN17
2018	5	\$78,700	MAR16	MAY18
2019	0	\$76,000	MAY18	NOV18

Year or Permit Type	Number	Permit Value	Begin	End
2020	5	\$83,600	MAR20	APR20
Southeast Dungeness Crab 225 Pots/Or 75% Of Max (D9BA)				
1997	11	\$107,400	APR97	JUN97
1998	5	\$97,500	JAN98	JUN98
1999	2	\$91,500	APR98	JUN99
2000	3	\$70,400	SEP99	APR00
2001	3	\$58,300	APR00	MAY01
2002	4	\$60,100	FEB02	MAR02
2003	2	\$61,400	FEB02	APR03
2004	8	\$63,300	APR03	JUN04
2005	3	\$63,100	DEC04	APR05
2006	3	\$58,900	NOV05	MAY06
2007	3	\$55,900	APR06	MAR07
2008	8	\$57,200	JAN08	MAY08
2009	3	\$53,700	MAY08	APR09
2010	4	\$49,800	JAN10	MAY10
2011	2	\$44,700	APR10	MAY11
2012	1	\$45,100	MAY10	MAR12
2013	7	\$31,700	APR13	JUN13
2014	8	\$31,500	MAR14	JUN14
2015	4	\$56,200	FEB15	JUN15
2016	2	\$59,100	MAY15	MAR16
2017	2	\$62,400	JUN15	SEP16
2018	6	\$52,000	DEC17	MAY18
2019	4	\$50,800	MAY18	MAR19
2020	10	\$51,900	APR20	MAY20
Southeast Dungeness Crab 150 Pots/Or 50% Of Max (D9CA)				
1997	28	\$67,900	APR97	JUN97
1998	15	\$66,000	APR98	JUN98
1999	2	\$63,800	MAY98	JAN99
2000	5	\$32,500	MAY00	JUN00
2001	9	\$33,200	MAY01	JUN01
2002	15	\$39,800	APR02	JUN02
2003	11	\$41,700	APR03	JUN03
2004	10	\$43,100	APR04	JUN04
2005	7	\$38,900	APR05	JUN05
2006	2	\$40,200	MAY05	JUN06
2007	5	\$36,300	APR07	JUN07
2008	16	\$38,500	APR08	MAY08
2009	6	\$40,200	MAR09	MAY09
2010	8	\$32,400	MAR10	JUN10
2011	5	\$32,200	DEC10	JUN11
2012	8	\$28,700	JAN12	JUN12
2013	10	\$21,700	DEC12	MAY13
2014	16	\$21,000	APR14	JUN14
2015	13	\$37,400	APR15	JUN15
2016	10	\$42,800	JAN16	JUN16
2017	4	\$40,100	SEP16	APR17
2018	6	\$36,400	MAR17	MAY18
2019	10	\$32,100	OCT18	MAY19
2020	13	\$33,400	MAR20	JUN20
Southeast Dungeness Crab 75 Pots/Or 25% Of Max (D9DA)				
1997	24	\$36,100	APR97	JUN97

Year or Permit Type	Number	Permit Value	Begin	End
1998	22	\$35,500	APR98	JUN98
1999	9	\$27,100	APR99	MAY99
2000	9	\$22,500	APR00	JUN00
2001	10	\$18,600	APR01	JUN01
2002	11	\$20,000	MAR02	JUN02
2003	11	\$20,100	APR03	JUN03
2004	10	\$19,700	APR04	JUN04
2005	9	\$19,900	APR05	JUN05
2006	9	\$17,200	MAY06	JUN06
2007	15	\$17,300	APR07	JUN07
2008	10	\$18,700	APR08	JUN08
2009	8	\$18,000	MAR09	JUN09
2010	7	\$16,300	MAR10	JUN10
2011	13	\$14,000	MAR11	JUN11
2012	13	\$13,600	APR12	JUN12
2013	9	\$12,500	DEC12	JUN13
2014	17	\$12,600	APR14	JUN14
2015	8	\$17,300	MAR15	MAY15
2016	14	\$17,500	MAR16	JUN16
2017	11	\$18,700	JAN17	MAY17
2018	10	\$16,100	APR18	JUN18
2019	13	\$15,200	MAR19	JUN19
2020	14	\$14,700	APR20	JUN20
Southeast Shrimp Beam Trawl (P17A)				
1999	1	\$79,900	MAR99	MAR99
2000	0	\$79,900	MAR99	MAR99
2001	4	\$65,800	APR01	MAY01
2002	2	\$58,300	APR01	MAY02
2003	1	\$59,600	MAY01	DEC02
2004	0	\$59,600	MAY01	DEC02
2005	0	\$59,600	MAY01	DEC02
2006	0	\$59,600	MAY01	DEC02
2007	1	\$59,600	MAY01	DEC02
2008	2	\$23,200	DEC02	MAY08
2009	0	\$23,200	DEC02	MAY08
2010	3	\$23,200	DEC02	MAY08
2011	1	\$18,900	MAY08	DEC10
2012	1	\$15,400	NOV10	JUN12
2013	6	\$16,500	DEC10	JAN13
2014	3	\$22,300	AUG13	MAY14
2015	5	\$26,300	MAR14	MAY15
2016	1	\$27,900	MAY14	AUG15
2017	2	\$28,900	FEB15	JUN17
2018	1	\$26,500	MAY15	NOV17
2019	1	\$26,400	AUG15	MAR19
2020	0	\$26,400	AUG15	MAR19
Southeast Shrimp Pot Gear (P91A)				
1998	5	*		
1999	11	\$24,100	APR99	JUN99
2000	26	\$16,300	APR00	JUN00
2001	16	\$37,400	APR01	MAY01
2002	10	\$23,600	NOV01	JUN02
2003	12	\$20,500	APR03	JUN03
2004	12	\$26,800	JAN04	MAY04
2005	9	\$25,200	SEP04	SEP04
2006	5	\$28,700	JAN06	MAY06
2007	7	\$26,900	SEP06	JUN07

Year or Permit Type	Number	Permit Value	Begin	End
2008	9	\$22,200	OCT07	JUN08
2009	6	\$17,300	SEP08	JUN09
2010	11	\$18,900	APR10	JUN10
2011	14	\$16,900	FEB11	MAY11
2012	5	\$18,200	DEC11	JUN12
2013	20	\$19,300	MAR13	JUN13
2014	15	\$25,400	JAN14	JUN14
2015	5	\$24,700	OCT14	JUN15
2016	8	\$20,700	DEC15	JUN16
2017	10	\$20,200	OCT16	MAY17
2018	8	\$20,500	APR17	SEP17
2019	8	\$16,300	SEP18	JUN19
2020	11	\$17,300	DEC19	MAY20
Southeast Sea Urchin Diving Gear (U11A)				
2000	9	*		
2001	22	\$13,200	APR01	MAY01
2002	11	\$13,900	APR02	JUN02
2003	9	\$11,400	APR03	JUN03
2004	15	\$9,000	APR04	JUN04
2005	2	\$10,100	SEP04	APR05
2006	3	\$8,400	APR05	MAY06
2007	4	\$5,500	JUL06	MAY07
2008	2	\$4,700	JAN07	APR08
2009	1	\$4,800	MAY07	APR09
2010	2	\$4,300	APR08	JUN10
2011	1	\$4,300	APR09	JAN11
2012	0	\$4,300	APR09	JAN11
2013	5	\$4,300	JUN10	MAR13
2014	4	\$2,900	AUG13	MAY14
2015	3	\$2,700	APR14	JUL14
2016	4	\$2,600	OCT15	JUN16
2017	4	\$3,700	JUN16	APR17
2018	6	\$4,100	APR17	JAN18
2019	4	\$6,300	AUG18	APR19
2020	12	\$5,900	FEB20	MAY20
Southeast Geoduck Clams Diving Gear (J11A)				
2001	5	\$30,100	MAY01	MAY01
2002	4	\$39,900	SEP01	APR02
2003	5	\$34,700	APR02	JAN03
2004	9	\$43,700	APR04	JUN04
2005	6	\$53,200	MAR05	JUN05
2006	3	\$65,800	MAY05	FEB06
2007	3	\$98,400	OCT06	APR07
2008	1	\$105,100	FEB07	JUN08
2009	3	\$102,700	FEB07	FEB09
2010	8	\$97,100	JAN10	JUN10
2011	2	\$105,000	SEP10	MAY11
2012	3	\$104,200	DEC10	MAY12
2013	5	\$99,200	MAY11	AUG12
2014	3	\$94,000	AUG12	DEC13
2015	4	\$93,300	AUG13	APR15
2016	5	\$73,800	SEP14	SEP15
2017	4	\$69,000	SEP16	JUN17
2018	3	\$64,500	OCT16	SEP17
2019	1	\$64,500	OCT16	SEP17
2020	0	\$64,500	OCT16	SEP17

Year or Permit Type	Number	Permit Value	Begin	End
Southeast Sea Cucumber Diving Gear (Q11A)				
2001	17	\$22,100	JUN01	JUN01
2002	8	\$18,600	NOV01	MAR02
2003	10	\$10,900	JAN03	JUN03
2004	10	\$11,000	JAN04	JUN04
2005	10	\$11,800	MAR05	JUN05
2006	12	\$12,100	SEP05	FEB06
2007	18	\$10,900	MAY07	JUN07
2008	9	\$11,300	JAN08	JUN08
2009	12	\$15,900	DEC08	MAY09
2010	18	\$12,900	MAR10	JUN10
2011	31	\$13,200	MAR11	JUN11
2012	15	\$19,900	DEC11	MAR12
2013	20	\$31,100	JAN13	MAY13
2014	11	\$33,800	JAN14	APR14
2015	9	\$28,400	OCT14	APR15
2016	19	\$24,700	FEB16	JUN16
2017	18	\$26,000	DEC16	JUN17
2018	11	\$33,000	MAR18	JUN18
2019	15	\$36,200	FEB19	FEB19
2020	8	\$48,400	NOV19	FEB20
Yakutat Salmon Set Gillnet (S04D)				
1982	8	*		
1983	5	*		
1984	5	*		
1985	10	*		
1986	8	*		
1987	11	\$60,900	JUL86	JUN87
1988	18	\$69,600	MAY88	JUN88
1989	6	\$63,400	APR89	JUN89
1990	12	\$66,200	MAR90	MAY90
1991	10	\$83,100	FEB91	JUN91
1992	4	\$79,400	SEP91	JUN92
1993	11	\$80,000	MAY93	JUN93
1994	6	\$85,900	OCT93	MAY94
1995	5	\$86,500	APR95	JUN95
1996	8	\$72,100	APR96	JUN96
1997	5	\$56,600	FEB97	MAY97
1998	2	\$48,400	MAY97	JUN98
1999	2	\$48,400	MAY97	JUN98
2000	4	\$50,300	JUL99	JUN00
2001	5	\$41,200	JAN01	JUN01
2002	2	\$34,400	JUN01	JUN02
2003	7	\$14,500	JUN03	JUN03
2004	13	\$13,400	JUN04	JUN04
2005	10	\$16,400	MAR05	JUN05
2006	6	\$17,100	JUL05	MAR06
2007	9	\$20,900	FEB07	MAY07
2008	10	\$24,300	APR08	MAY08
2009	7	\$22,200	JAN09	JUN09
2010	6	\$23,200	APR09	JUN10
2011	5	\$20,500	OCT10	JUN11
2012	4	\$22,700	JUL11	MAY12
2013	2	\$23,000	MAY12	MAY13
2014	9	\$19,200	APR14	JUN14
2015	4	\$21,300	DEC14	JUN15
2016	4	\$20,800	JUN15	JUN16
2017	4	\$18,500	DEC15	OCT16

Year or Permit Type	Number	Permit Value	Begin	End
2018	10	\$20,900	MAR18	MAY18
2019	4	\$20,900	MAR18	MAY18
2020	7	\$18,700	APR18	JUN20
Prince William Sound Salmon Purse Seine (S01E)				
1982	15	*		
1983	17	*		
1984	12	*		
1985	17	*		
1986	13	*		
1987	23	\$194,700	APR87	JUN87
1988	20	\$329,300	APR88	JUN88
1989	6	\$541,200	MAR89	JUN89
1990	5	\$554,400	JUN89	JUN90
1991	10	\$418,700	APR91	MAY91
1992	19	\$185,900	APR92	JUN92
1993	10	\$179,700	FEB93	APR93
1994	18	\$58,100	APR94	JUN94
1995	8	\$124,300	MAR95	JUN95
1996	6	\$109,900	JUN95	FEB96
1997	17	\$56,200	APR97	JUN97
1998	12	\$62,500	MAY98	JUN98
1999	10	\$39,600	FEB99	JUN99
2000	21	\$34,200	APR00	JUN00
2001	11	\$33,800	APR01	JUN01
2002	9	\$32,600	FEB02	JUN02
2003	3	\$24,600	SEP02	JUN03
2004	6	\$19,700	MAR04	MAY04
2005	12	\$25,900	APR05	JUN05
2006	12	\$33,000	APR06	MAY06
2007	17	\$38,300	APR07	JUN07
2008	40	\$67,200	APR08	JUN08
2009	8	\$126,000	DEC08	APR09
2010	21	\$106,700	APR10	JUN10
2011	26	\$159,700	APR11	JUN11
2012	16	\$198,800	JUN12	JUN12
2013	20	\$175,600	APR13	JUN13
2014	12	\$233,400	APR14	JUN14
2015	16	\$198,500	MAY15	JUN15
2016	16	\$165,300	APR16	JUN16
2017	18	\$174,300	APR17	MAY17
2018	16	\$176,800	MAR18	JUN18
2019	16	\$183,700	APR19	JUN19
2020	14	\$144,200	MAR20	JUN20
Prince William Sound Salmon Drift Gillnet (S03E)				
1982	54	*		
1983	39	*		
1984	35	*		
1985	53	*		
1986	46	*		
1987	46	\$146,400	APR87	JUN87
1988	50	\$164,800	APR88	JUN88
1989	15	\$309,000	APR89	JUN89
1990	27	\$342,700	APR90	JUN90
1991	24	\$260,600	APR91	MAY91
1992	26	\$192,800	APR92	JUN92
1993	14	\$180,600	APR93	JUN93

Year or Permit Type	Number	Permit Value	Begin	End
1994	21	\$129,600	APR94	JUN94
1995	34	\$119,500	APR95	JUN95
1996	30	\$101,300	APR96	MAY96
1997	23	\$112,300	APR97	JUN97
1998	29	\$114,800	APR98	JUN98
1999	24	\$86,200	APR99	JUN99
2000	27	\$93,500	APR00	JUN00
2001	19	\$86,200	APR01	MAY01
2002	18	\$61,800	APR02	MAY02
2003	21	\$53,600	APR03	MAY03
2004	27	\$59,300	MAR04	JUN04
2005	25	\$68,700	APR05	JUN05
2006	28	\$70,100	APR06	MAY06
2007	27	\$66,400	APR07	JUN07
2008	35	\$111,800	APR08	MAY08
2009	26	\$139,100	APR09	JUN09
2010	46	\$143,000	MAR10	JUN10
2011	33	\$192,200	APR11	JUN11
2012	30	\$210,300	APR12	JUN12
2013	20	\$219,800	APR13	MAY13
2014	26	\$257,000	APR14	JUN14
2015	17	\$247,600	APR15	JUN15
2016	22	\$189,700	MAR16	APR16
2017	26	\$166,000	APR17	JUN17
2018	18	\$167,700	APR18	MAY18
2019	15	\$144,900	APR19	JUN19
2020	20	\$132,700	APR20	JUN20
Prince William Sound Salmon Set Gillnet (S04E)				
1982	5	*		
1983	6	*		
1984	4	*		
1985	4	*		
1986	1	**		
1987	4	\$61,500	APR86	JUN87
1988	2	\$71,000	MAY87	MAR88
1989	1	\$143,900	OCT87	APR89
1990	1	\$173,200	MAR88	MAY90
1991	1	\$192,400	DEC88	FEB91
1992	1	\$191,400	APR89	MAR92
1993	0	\$191,400	APR89	MAR92
1994	2	\$112,900	FEB91	JUN94
1995	3	\$110,700	JUN94	JUN95
1996	2	\$95,100	JUN95	JUN96
1997	1	\$84,600	AUG95	JUN97
1998	2	\$89,100	JUN96	JUN98
1999	0	\$91,800	JUN96	JUL98
2000	4	\$93,100	JUL98	JUN00
2001	2	\$91,300	JUL00	MAY01
2002	3	\$91,300	JUL00	MAY01
2003	1	\$85,400	MAY01	JUN03
2004	3	\$88,200	NOV02	JUN04
2005	2	\$88,700	JUN03	NOV04
2006	1	\$83,800	JUN04	JAN06
2007	0	\$83,800	JUN04	JAN06
2008	1	\$75,200	NOV04	JUN08
2009	1	\$73,500	OCT05	FEB09
2010	4	\$75,100	JAN06	APR10
2011	0	\$75,100	JAN06	APR10

Year or Permit Type	Number	Permit Value	Begin	End
2012	1	\$74,700	JUN08	MAY12
2013	2	\$74,700	JUN08	MAY12
2014	1	\$236,900	MAY12	MAY14
2015	0	\$236,900	MAY12	MAY14
2016	0	\$236,900	MAY12	MAY14
2017	0	\$236,900	MAY12	MAY14
2018	2	\$236,900	MAY12	MAY14
2019	1	\$236,900	MAY12	MAY14
2020	2	\$176,800	OCT13	APR20
Prince William Sound Herring Roe Purse Seine (G01E)				
1982	7	*		
1983	1	**		
1984	7	*		
1985	12	*		
1986	10	*		
1987	5	\$205,700	DEC86	MAR87
1988	10	\$382,700	MAR88	JUN88
1989	1	\$508,200	AUG88	MAR89
1990	3	\$504,900	SEP88	MAY90
1991	6	\$476,500	JAN91	MAR91
1992	8	\$367,700	MAR92	APR92
1993	1	\$332,200	MAR92	FEB93
1994	2	\$185,000	NOV92	MAR94
1995	4	\$108,600	FEB94	MAY95
1996	8	\$120,900	FEB96	APR96
1997	6	\$221,800	JAN97	APR97
1998	0	\$199,000	FEB97	SEP97
1999	2	\$159,200	MAR97	FEB99
2000	4	\$62,200	FEB99	JUN00
2001	1	\$52,600	MAY00	DEC00
2002	2	\$52,600	MAY00	DEC00
2003	2	\$25,200	AUG00	JAN03
2004	1	\$21,900	DEC00	DEC03
2005	0	\$22,500	DEC02	JUL04
2006	0	\$22,500	DEC02	JUL04
2007	2	\$17,900	JAN03	MAY07
2008	1	\$12,700	DEC03	NOV07
2009	1	\$14,000	MAY07	JUN09
2010	5	\$14,000	MAY07	JUN09
2011	1	\$32,200	DEC08	DEC10
2012	1	\$35,300	AUG10	MAY12
2013	4	\$36,200	APR13	MAY13
2014	1	\$35,100	APR13	JAN14
2015	0	\$35,100	APR13	JAN14
2016	0	\$35,100	APR13	JAN14
2017	0	\$35,100	APR13	JAN14
2018	2	\$20,500	APR13	FEB18
2019	0	\$20,500	APR13	FEB18
2020	2	\$20,500	APR13	FEB18
Prince William Sound Herring Roe Gillnet (G34E)				
1982	3	**		
1983	4	*		
1984	4	*		
1985	3	**		
1986	4	*		
1987	0	\$74,100	JAN86	DEC86

Year or Permit Type	Number	Permit Value	Begin	End
1988	2	\$131,400	SEP86	APR88
1989	3	\$185,800	APR88	FEB89
1990	0	\$185,800	APR88	FEB89
1991	2	\$174,400	FEB89	APR91
1992	1	\$174,400	FEB89	APR91
1993	2	\$151,300	APR91	MAY93
1994	0	\$151,300	APR91	MAY93
1995	2	\$126,800	DEC92	FEB95
1996	0	\$101,700	MAR93	DEC95
1997	3	\$121,400	DEC95	APR97
1998	0	\$121,400	DEC95	APR97
1999	0	\$121,400	DEC95	APR97
2000	0	\$121,400	DEC95	APR97
2001	0	\$121,400	DEC95	APR97
2002	0	\$121,400	DEC95	APR97
2003	0	\$121,400	DEC95	APR97
2004	0	\$121,400	DEC95	APR97
2005	0	\$121,400	DEC95	APR97
2006	0	\$121,400	DEC95	APR97
2007	0	\$121,400	DEC95	APR97
2008	0	\$121,400	DEC95	APR97
2009	0	\$121,400	DEC95	APR97
2010	0	\$121,400	DEC95	APR97
2011	0	\$121,400	DEC95	APR97
2012	0	\$121,400	DEC95	APR97
2013	0	\$121,400	DEC95	APR97
2014	0	\$121,400	DEC95	APR97
2015	0	\$121,400	DEC95	APR97
2016	0	\$121,400	DEC95	APR97
2017	0	\$121,400	DEC95	APR97
2018	0	\$121,400	DEC95	APR97
2019	0	\$121,400	DEC95	APR97
2020	0	\$121,400	DEC95	APR97
Prince William Sound Herring Spawn On Kelp Pound (L21E)				
1988	33	\$46,200	MAR88	MAR88
1989	13	\$96,900	APR89	JUN89
1990	2	\$90,200	APR89	FEB90
1991	12	\$123,200	MAR91	JUN91
1992	6	\$109,600	FEB92	MAR92
1993	8	\$64,500	MAR93	APR93
1994	5	\$54,300	MAR94	APR94
1995	2	\$45,200	MAR94	JAN95
1996	19	\$36,000	APR96	MAY96
1997	7	\$49,100	FEB97	APR97
1998	0	\$47,300	MAR97	AUG97
1999	0	\$47,300	MAR97	AUG97
2000	1	\$47,300	MAR97	AUG97
2001	0	\$32,400	APR97	NOV00
2002	0	\$32,400	APR97	NOV00
2003	0	\$32,400	APR97	NOV00
2004	0	\$32,400	APR97	NOV00
2005	0	\$32,400	APR97	NOV00
2006	3	\$9,500	AUG97	APR06
2007	0	\$9,500	AUG97	APR06
2008	0	\$9,500	AUG97	APR06
2009	1	\$4,800	MAR06	JUN09
2010	2	\$3,500	JUL08	APR10
2011	1	\$4,000	JUN09	MAY11

Year or Permit Type	Number	Permit Value	Begin	End
2012	3	\$3,900	FEB10	FEB12
2013	1	\$4,300	MAY11	DEC12
2014	2	\$4,000	FEB12	AUG13
2015	1	\$4,000	FEB12	AUG13
2016	0	\$4,000	FEB12	AUG13
2017	0	\$4,000	FEB12	AUG13
2018	0	\$4,000	FEB12	AUG13
2019	1	\$4,400	SEP12	MAY19
2020	0	\$4,400	SEP12	MAY19
Prince William Sound Sablefish Fixed Gear Max VL Length 90' (C5AE)				
2003	1	**		
2017	1	**		
Prince William Sound Sablefish Fixed Gear Max VL Length 60' (C5BE)				
2001	1	\$90,200	APR01	APR01
2002	0	\$90,200	APR01	APR01
2003	0	\$90,200	APR01	APR01
2004	1	\$64,800	APR01	FEB04
2005	0	\$64,800	APR01	FEB04
2006	0	\$64,800	APR01	FEB04
2007	1	\$56,200	APR01	APR07
2008	1	\$70,100	APR01	APR08
2009	0	\$70,100	APR01	APR08
2010	0	\$70,100	APR01	APR08
2011	0	\$70,100	APR01	APR08
2012	0	\$70,100	APR01	APR08
2013	0	\$70,100	APR01	APR08
2014	0	\$70,100	APR01	APR08
2015	0	\$70,100	APR01	APR08
2016	0	\$70,100	APR01	APR08
2017	0	\$70,100	APR01	APR08
2018	1	\$34,900	FEB04	MAR18
2019	1	\$34,900	FEB04	MAR18
2020	0	\$61,900	APR07	AUG19
Prince William Sound Sablefish Fixed Gear Max VL Length 50' (C5CE)				
1998	1	\$52,300	JUN98	JUN98
1999	1	\$52,300	JUN98	JUN98
2000	2	\$36,900	JUN98	APR00
2001	3	\$49,400	APR00	APR01
2002	3	\$32,800	APR01	JUN02
2003	2	\$34,200	APR02	JUN03
2004	5	\$52,200	FEB04	MAY04
2005	6	\$44,000	JUL04	JUN05
2006	2	\$47,300	JUL05	APR06
2007	4	\$43,400	FEB06	JUN07
2008	1	\$42,500	APR07	AUG07
2009	1	\$45,200	JUL07	MAR09
2010	1	\$47,600	AUG07	MAR10
2011	3	\$60,900	MAR10	MAY11
2012	1	\$60,900	MAR10	MAY11
2013	1	\$67,100	MAR11	JAN13

Year or Permit Type	Number	Permit Value	Begin	End
2014	1	\$67,100	MAR11	JAN13
2015	1	\$67,100	MAR11	JAN13
2016	1	\$35,400	MAR11	JAN16
2017	1	\$35,400	MAR11	JAN16
2018	3	\$32,300	JAN13	APR18
2019	5	\$33,600	JAN16	JAN19
2020	3	\$37,400	NOV19	MAR20
Prince William Sound Sablefish Fixed Gear Max VL Length 35' (C5DE)				
1999	1	\$16,000	JUN99	JUN99
2000	3	\$20,800	JUN99	JAN00
2001	3	\$30,400	JAN00	MAR01
2002	1	\$32,200	DEC00	AUG01
2003	3	\$32,800	MAR01	APR03
2004	1	\$32,900	AUG01	JUL03
2005	1	\$38,400	APR03	JAN05
2006	0	\$38,400	APR03	JAN05
2007	0	\$38,400	APR03	JAN05
2008	1	\$38,400	APR03	JAN05
2009	1	\$41,200	SEP04	APR09
2010	0	\$41,200	SEP04	APR09
2011	1	\$44,400	JAN05	MAR11
2012	3	\$75,500	MAR11	JUN12
2013	0	\$75,500	MAR11	JUN12
2014	1	\$61,700	FEB12	APR14
2015	0	\$61,700	FEB12	APR14
2016	1	\$29,800	MAR12	JAN16
2017	2	\$13,800	APR14	JUN17
2018	1	\$12,300	JAN16	APR18
2019	1	\$17,700	MAY17	FEB19
2020	0	\$17,700	MAY17	FEB19
Cook Inlet Salmon Purse Seine (S01H)				
1982	5	*		
1983	8	*		
1984	1	**		
1985	4	*		
1986	5	*		
1987	11	\$145,300	APR87	MAY87
1988	9	\$144,300	MAY88	JUN88
1989	3	\$187,200	NOV88	FEB89
1990	4	\$356,700	FEB89	JUN90
1991	2	\$303,200	MAR90	JUN91
1992	1	\$238,800	JUN90	MAY92
1993	0	\$238,800	JUN90	MAY92
1994	0	\$238,800	JUN90	MAY92
1995	1	\$115,200	MAR91	MAY95
1996	4	\$63,400	JAN96	JUN96
1997	2	\$63,400	JAN96	JUN96
1998	2	\$37,500	JUN96	APR98
1999	2	\$25,900	DEC97	MAY99
2000	1	\$23,900	APR98	MAR00
2001	0	\$23,900	APR98	MAR00
2002	2	\$15,300	MAY99	JUN02
2003	1	\$14,900	MAR00	JUN03
2004	3	\$13,700	JUN02	JUN04
2005	7	\$16,000	APR05	JUN05
2006	1	\$18,400	MAY05	JUN06

Year or Permit Type	Number	Permit Value	Begin	End
2007	4	\$17,900	JUN05	FEB07
2008	5	\$19,100	JUL07	APR08
2009	3	\$20,600	JUL08	MAY09
2010	1	\$21,600	AUG08	NOV09
2011	8	\$39,100	FEB11	JUN11
2012	3	\$63,200	NOV11	JUN12
2013	4	\$75,800	JAN12	JAN13
2014	4	\$94,000	SEP13	APR14
2015	1	\$97,100	DEC13	DEC14
2016	2	\$84,000	APR14	MAY16
2017	2	\$75,100	DEC14	AUG16
2018	1	\$51,600	MAY16	JUN18
2019	1	\$48,700	AUG16	APR19
2020	1	\$45,500	NOV17	APR20
Cook Inlet Salmon Drift Gillnet (S03H)				
1982	38	*		
1983	53	*		
1984	35	*		
1985	39	*		
1986	51	*		
1987	27	\$203,200	MAR87	JUN87
1988	28	\$309,600	APR88	JUN88
1989	35	\$372,300	APR89	JUN89
1990	24	\$417,300	APR90	JUN90
1991	29	\$345,200	APR91	JUN91
1992	32	\$169,300	APR92	JUN92
1993	21	\$172,000	APR93	JUN93
1994	25	\$114,700	APR94	JUN94
1995	32	\$167,600	APR95	JUN95
1996	30	\$125,900	APR96	JUN96
1997	34	\$129,700	APR97	JUN97
1998	26	\$72,400	APR98	JUN98
1999	23	\$40,700	APR99	JUN99
2000	32	\$50,800	APR00	JUN00
2001	16	\$37,200	MAY01	JUN01
2002	14	\$17,000	APR02	JUN02
2003	22	\$23,700	APR03	JUN03
2004	45	\$26,100	MAR04	JUN04
2005	28	\$58,600	APR05	JUN05
2006	23	\$38,800	MAR06	JUN06
2007	24	\$36,100	APR07	JUN07
2008	25	\$46,500	APR08	JUN08
2009	23	\$34,500	APR09	JUN09
2010	39	\$32,400	APR10	JUN10
2011	42	\$57,900	MAR11	JUN11
2012	40	\$90,500	APR12	JUN12
2013	37	\$99,600	APR13	JUN13
2014	25	\$86,300	APR14	JUN14
2015	24	\$75,600	APR15	JUN15
2016	16	\$60,700	APR16	JUN16
2017	22	\$49,600	APR17	JUN17
2018	31	\$48,600	APR18	JUN18
2019	18	\$40,300	APR19	JUN19
2020	15	\$27,500	APR20	JUN20
Cook Inlet Salmon Set Gillnet (S04H)				
1982	44	*		
1983	58	*		

Year or Permit Type	Number	Permit Value	Begin	End
1984	45	*		
1985	54	*		
1986	62	*		
1987	69	\$56,700	APR87	JUN87
1988	47	\$96,700	APR88	JUN88
1989	52	\$125,700	MAR89	JUN89
1990	42	\$204,900	APR90	JUN90
1991	22	\$145,600	APR91	JUN91
1992	26	\$79,200	APR92	JUN92
1993	35	\$65,200	APR93	JUN93
1994	22	\$47,600	MAY94	JUN94
1995	26	\$53,900	APR95	JUN95
1996	17	\$67,000	APR96	JUN96
1997	32	\$41,500	APR97	JUN97
1998	21	\$32,300	APR98	JUN98
1999	27	\$20,700	APR99	JUN99
2000	19	\$19,200	APR00	JUN00
2001	18	\$15,300	APR01	JUN01
2002	12	\$11,600	APR02	JUN02
2003	12	\$13,200	MAR03	APR03
2004	27	\$10,800	APR04	JUN04
2005	42	\$13,600	MAR05	JUN05
2006	25	\$17,000	MAR06	JUN06
2007	33	\$18,300	APR07	JUN07
2008	40	\$17,400	APR08	JUN08
2009	21	\$16,200	APR09	JUN09
2010	26	\$16,400	APR10	JUN10
2011	35	\$17,200	MAR11	JUN11
2012	23	\$18,900	MAY12	JUN12
2013	16	\$17,100	APR13	JUN13
2014	20	\$16,900	APR14	MAY14
2015	13	\$17,400	NOV14	MAY15
2016	14	\$17,100	MAY16	JUN16
2017	23	\$17,400	FEB17	JUN17
2018	22	\$17,900	MAY18	MAY18
2019	15	\$19,600	DEC18	APR19
2020	12	\$17,000	APR20	JUN20
Cook Inlet Herring Roe & Food/Bait Purse Seine (G01H)				
1982	1	**		
1983	1	**		
1984	1	**		
1985	10	*		
1986	13	*		
1987	12	\$234,300	MAR87	JUN87
1988	4	\$451,800	NOV87	APR88
1989	4	\$506,000	APR88	APR89
1990	1	\$487,700	JAN89	MAR90
1991	3	\$326,500	MAR89	APR91
1992	4	\$163,400	NOV91	FEB92
1993	0	\$153,000	JAN92	NOV92
1994	4	\$130,600	FEB92	MAR94
1995	9	\$124,500	MAR95	APR95
1996	6	\$171,200	FEB96	APR96
1997	3	\$194,800	APR96	MAR97
1998	1	\$180,300	NOV96	SEP97
1999	2	\$73,600	MAR97	FEB99
2000	5	\$44,600	FEB99	MAY00
2001	0	\$35,600	MAR00	NOV00

Year or Permit Type	Number	Permit Value	Begin	End
2002	0	\$35,600	MAR00	NOV00
2003	0	\$35,600	MAR00	NOV00
2004	0	\$35,600	MAR00	NOV00
2005	0	\$35,600	MAR00	NOV00
2006	1	\$35,600	MAR00	NOV00
2007	2	\$9,000	NOV00	MAR07
2008	2	\$8,400	OCT06	APR08
2009	2	\$8,100	MAR07	SEP08
2010	0	\$12,200	APR08	DEC09
2011	0	\$12,200	APR08	DEC09
2012	2	\$12,200	APR08	DEC09
2013	1	\$23,500	AUG09	APR13
2014	0	\$23,500	AUG09	APR13
2015	0	\$23,500	AUG09	APR13
2016	0	\$23,500	AUG09	APR13
2017	0	\$23,500	AUG09	APR13
2018	1	\$23,500	AUG09	APR13
2019	0	\$23,500	AUG09	APR13
2020	0	\$23,500	AUG09	APR13
Cook Inlet Dungeness Crab Pot Gear (D91H)				
1997	1	**		
1998	0	\$8,300	AUG97	AUG97
1999	0	\$8,300	AUG97	AUG97
2000	0	\$8,300	AUG97	AUG97
2001	0	\$8,300	AUG97	AUG97
2002	0	\$8,300	AUG97	AUG97
2003	1	\$8,300	AUG97	AUG97
2004	0	\$5,500	AUG97	OCT03
2005	0	\$5,500	AUG97	OCT03
2006	0	\$5,500	AUG97	OCT03
2007	0	\$5,500	AUG97	OCT03
2008	7	\$5,900	OCT03	JUN08
2009	2	\$6,200	DEC08	APR09
2010	0	\$6,200	DEC08	APR09
2011	1	\$6,200	DEC08	APR09
2012	0	\$6,400	DEC08	OCT11
2013	0	\$6,400	DEC08	OCT11
2014	0	\$6,400	DEC08	OCT11
2015	0	\$6,400	DEC08	OCT11
2016	0	\$6,400	DEC08	OCT11
2017	2	\$6,400	DEC08	OCT11
2018	1	\$4,800	APR09	OCT17
2019	1	\$3,600	SEP17	JAN19
2020	1	\$3,600	SEP17	JAN19
Kodiak Salmon Purse Seine (S01K)				
1982	29	*		
1983	28	*		
1984	18	*		
1985	23	*		
1986	27	*		
1987	40	\$103,500	APR87	JUN87
1988	35	\$142,600	MAR88	JUN88
1989	23	\$302,600	APR89	JUN89
1990	17	\$299,500	APR90	JUN90
1991	15	\$240,400	APR91	JUN91
1992	20	\$130,700	APR92	JUN92
1993	17	\$109,300	MAR93	JUN93

Year or Permit Type	Number	Permit Value	Begin	End
1994	25	\$85,000	APR94	JUN94
1995	24	\$90,300	APR95	JUN95
1996	12	\$82,200	APR96	JUN96
1997	14	\$71,100	APR97	JUN97
1998	11	\$59,400	MAR98	JUN98
1999	21	\$50,200	APR99	JUN99
2000	21	\$30,800	MAR00	JUN00
2001	4	\$25,900	DEC00	MAY01
2002	7	\$19,100	MAY01	JUN02
2003	7	\$12,900	JAN03	JUN03
2004	12	\$14,600	APR04	JUN04
2005	20	\$17,400	MAR05	JUN05
2006	17	\$22,600	APR06	JUN06
2007	16	\$27,000	APR07	JUN07
2008	19	\$30,100	APR08	JUN08
2009	18	\$32,300	MAY09	JUN09
2010	14	\$33,600	MAY10	JUN10
2011	23	\$53,300	APR11	JUN11
2012	12	\$49,900	FEB12	MAY12
2013	19	\$41,300	APR13	JUN13
2014	19	\$58,700	APR14	JUN14
2015	7	\$44,700	APR15	JUN15
2016	4	\$41,600	MAY15	JUN16
2017	16	\$28,600	APR17	JUN17
2018	12	\$27,600	MAR18	MAY18
2019	25	\$29,500	MAR19	JUN19
2020	14	\$38,300	DEC19	JUN20
Kodiak Salmon Beach Seine (S02K)				
1982	2	**		
1983	3	**		
1984	2	**		
1985	4	*		
1986	2	**		
1987	5	\$51,500	APR87	JUN87
1988	5	\$61,300	APR88	JUN88
1989	6	\$78,400	FEB89	JUN89
1990	3	\$75,200	JUN89	JUN90
1991	2	\$82,000	JUN90	MAR91
1992	2	\$82,000	JUN90	MAR91
1993	0	\$65,600	JUL90	NOV92
1994	2	\$39,700	FEB91	APR94
1995	1	\$32,900	NOV92	JUN95
1996	2	\$29,500	APR94	MAY96
1997	0	\$29,500	APR94	MAY96
1998	0	\$29,500	APR94	MAY96
1999	1	\$29,500	APR94	MAY96
2000	0	\$29,500	APR94	MAY96
2001	0	\$29,500	APR94	MAY96
2002	0	\$29,500	APR94	MAY96
2003	0	\$29,500	APR94	MAY96
2004	0	\$29,500	APR94	MAY96
2005	1	\$29,500	APR94	MAY96
2006	1	\$7,200	JUN95	MAY06
2007	1	\$5,500	MAY96	JUN07
2008	1	\$4,400	OCT05	APR08
2009	1	\$4,400	OCT05	APR08
2010	0	\$4,500	MAY06	OCT09
2011	5	\$8,900	FEB11	MAY11
2012	1	\$8,000	FEB11	JUN12

Year or Permit Type	Number	Permit Value	Begin	End
2013	1	\$8,000	FEB11	JUN12
2014	2	\$5,200	JUN12	MAR14
2015	1	\$5,200	JUN12	MAR14
2016	1	\$5,200	JUN12	MAR14
2017	0	\$5,700	SEP13	SEP16
2018	1	\$7,700	FEB14	APR18
2019	1	\$7,300	MAR14	MAY19
2020	2	\$6,300	SEP16	JUN20
Kodiak Salmon Set Gillnet (S04K)				
1982	12	*		
1983	6	*		
1984	11	*		
1985	8	*		
1986	20	*		
1987	8	\$145,600	MAR87	JUN87
1988	4	\$149,100	MAY87	MAY88
1989	6	\$189,100	JAN89	JUN89
1990	6	\$210,800	APR89	JUN90
1991	3	\$212,400	JUL90	JUN91
1992	9	\$198,000	MAR92	JUN92
1993	8	\$210,800	MAR93	JUN93
1994	5	\$175,200	MAY94	JUN94
1995	5	\$161,800	JAN95	JUN95
1996	7	\$163,900	APR96	JUN96
1997	6	\$172,100	APR97	MAY97
1998	9	\$142,100	APR98	JUN98
1999	10	\$142,800	APR99	JUN99
2000	7	\$153,400	JAN00	JUN00
2001	1	\$163,000	JUN00	JUN01
2002	6	\$90,100	JUN01	JUN02
2003	5	\$70,900	DEC02	JUN03
2004	6	\$57,000	JUN03	JUN04
2005	5	\$52,900	DEC04	JUN05
2006	8	\$59,400	MAR06	MAY06
2007	5	\$60,600	DEC06	MAY07
2008	10	\$74,500	MAR08	MAY08
2009	6	\$72,700	JAN09	MAY09
2010	7	\$85,600	FEB10	JUN10
2011	7	\$86,600	MAY11	JUN11
2012	7	\$90,600	MAR12	MAY12
2013	5	\$91,000	APR12	APR13
2014	4	\$89,000	SEP13	JUN14
2015	2	\$87,200	FEB14	DEC14
2016	1	\$87,200	FEB14	DEC14
2017	2	\$87,200	FEB14	DEC14
2018	8	\$59,000	JUN14	MAR18
2019	2	\$62,400	DEC14	APR19
2020	9	\$64,900	MAR18	MAR20
Kodiak Herring Roe Purse Seine (G01K)				
1985	4	*		
1986	7	*		
1987	9	\$52,700	JAN87	APR87
1988	2	\$55,300	NOV87	APR88
1989	3	\$87,200	FEB88	APR89
1990	5	\$133,700	JAN90	MAY90
1991	4	\$155,000	APR90	MAR91
1992	10	\$94,200	APR92	MAY92

Year or Permit Type	Number	Permit Value	Begin	End
1993	3	\$128,100	MAY92	MAY93
1994	10	\$114,500	MAR94	MAY94
1995	6	\$155,100	FEB95	APR95
1996	4	\$174,800	JAN96	APR96
1997	2	\$165,300	APR96	APR97
1998	1	\$141,500	APR96	MAR98
1999	2	\$99,900	JAN97	MAR99
2000	1	\$75,900	APR97	NOV99
2001	0	\$75,900	APR97	NOV99
2002	1	\$41,100	MAR98	MAY02
2003	1	\$29,500	MAR99	APR03
2004	3	\$20,500	MAY02	APR04
2005	2	\$26,600	APR04	JUN05
2006	1	\$28,500	DEC04	MAR06
2007	1	\$25,900	APR05	JAN07
2008	2	\$16,700	MAR06	MAY08
2009	7	\$23,300	MAR09	MAY09
2010	4	\$26,100	MAY09	FEB10
2011	0	\$25,900	FEB10	JUL10
2012	4	\$24,200	FEB10	APR12
2013	2	\$26,800	JUL12	APR13
2014	1	\$36,000	DEC12	JUN14
2015	0	\$36,000	DEC12	JUN14
2016	0	\$36,000	DEC12	JUN14
2017	0	\$36,000	DEC12	JUN14
2018	1	\$36,000	DEC12	JUN14
2019	0	\$36,000	DEC12	JUN14
2020	2	\$25,500	APR13	APR20
Kodiak Herring Roe Gillnet (G34K)				
1984	1	**		
1985	10	*		
1986	10	*		
1987	6	\$37,200	MAR87	APR87
1988	18	\$36,000	MAR88	JUN88
1989	12	\$53,700	MAR89	APR89
1990	8	\$60,400	FEB90	MAY90
1991	8	\$61,600	APR91	APR91
1992	7	\$53,600	APR92	MAY92
1993	4	\$47,900	MAR93	MAY93
1994	7	\$46,300	MAR94	APR94
1995	10	\$45,200	MAR95	APR95
1996	16	\$47,800	APR96	JUN96
1997	6	\$40,800	MAR97	APR97
1998	1	\$32,900	APR97	APR98
1999	0	\$32,900	APR97	APR98
2000	0	\$32,900	APR97	APR98
2001	0	\$32,900	APR97	APR98
2002	1	\$32,900	APR97	APR98
2003	1	\$17,100	APR97	MAY03
2004	1	\$17,100	APR97	MAY03
2005	4	\$8,500	APR05	APR05
2006	1	\$8,200	APR05	JAN06
2007	1	\$8,200	APR05	JAN06
2008	3	\$5,600	APR05	MAY08
2009	2	\$5,600	JAN06	NOV08
2010	5	\$4,900	DEC09	MAR10
2011	1	\$4,600	JAN10	JAN11
2012	0	\$4,600	JAN10	JAN11
2013	7	\$5,600	FEB13	MAY13

Year or Permit Type	Number	Permit Value	Begin	End
2014	2	\$5,700	APR13	JAN14
2015	0	\$5,700	APR13	JAN14
2016	0	\$5,700	APR13	JAN14
2017	0	\$5,700	APR13	JAN14
2018	0	\$5,700	APR13	JAN14
2019	0	\$5,700	APR13	JAN14
2020	2	\$4,200	DEC13	JUN20
Kodiak Herring Food/Bait Purse Seine, Fixed VL Length To 60' (H1DK)				
2006	1	**		
2007	0	\$46,200	AUG06	AUG06
2008	0	\$46,200	AUG06	AUG06
2009	0	\$46,200	AUG06	AUG06
2010	1	\$77,600	AUG06	APR10
2011	0	\$77,600	AUG06	APR10
2012	0	\$77,600	AUG06	APR10
2013	2	\$77,600	AUG06	APR10
2014	0	\$117,300	AUG06	AUG13
2015	0	\$117,300	AUG06	AUG13
2016	0	\$117,300	AUG06	AUG13
2017	0	\$117,300	AUG06	AUG13
2018	0	\$117,300	AUG06	AUG13
2019	0	\$117,300	AUG06	AUG13
2020	1	\$117,300	AUG06	AUG13
Kodiak Tanner Bairdi Crab Pot Gear VL To 120' (TB9AK)				
2005	1	**		
2006	2	\$84,300	NOV05	JAN06
2007	1	\$97,900	NOV05	JAN07
2008	0	\$97,900	NOV05	JAN07
2009	0	\$97,900	NOV05	JAN07
2010	2	\$97,900	NOV05	JAN07
2011	0	\$84,100	SEP06	DEC10
2012	0	\$84,100	SEP06	DEC10
2013	0	\$84,100	SEP06	DEC10
2014	1	\$84,100	SEP06	DEC10
2015	1	\$58,800	JAN07	APR15
2016	0	\$58,800	JAN07	APR15
2017	1	\$58,800	JAN07	APR15
2018	2	\$68,100	NOV10	NOV17
2019	0	\$52,000	APR15	DEC18
2020	0	\$52,000	APR15	DEC18
Kodiak Tanner Bairdi Crab Pot Gear VL Under 60' (TB9BK)				
2005	11	\$42,600	APR05	JUN05
2006	7	\$44,900	JAN06	JUN06
2007	1	\$39,400	JUN06	MAR07
2008	2	\$39,400	JUN06	MAR07
2009	4	\$29,600	MAR07	JUN09
2010	10	\$30,200	JAN10	APR10
2011	8	\$35,800	DEC10	MAR11
2012	4	\$36,100	NOV11	APR12
2013	0	\$35,400	JAN12	NOV12
2014	1	\$35,400	JAN12	NOV12
2015	0	\$32,500	JAN12	JUL14

Year or Permit Type	Number	Permit Value	Begin	End
2016	0	\$32,500	JAN12	JUL14
2017	4	\$32,500	JAN12	JUL14
2018	8	\$24,300	NOV17	FEB18
2019	7	\$27,100	OCT18	MAR19
2020	5	\$27,300	NOV19	FEB20
Chignik Salmon Purse Seine (S01L)				
1982	2	**		
1983	2	**		
1984	4	*		
1985	3	**		
1986	2	**		
1987	0	\$809,500	APR85	NOV86
1988	1	\$800,600	MAY85	MAY88
1989	2	\$813,500	NOV86	JUN89
1990	2	\$768,200	MAY88	JUN90
1991	2	\$832,600	JUN90	JUN91
1992	2	\$775,500	APR91	APR92
1993	2	\$616,600	APR92	JUN93
1994	3	\$588,300	APR92	JAN94
1995	6	\$400,100	MAY95	JUN95
1996	4	\$347,800	NOV95	JUN96
1997	6	\$307,700	APR97	MAY97
1998	0	\$307,700	APR97	MAY97
1999	4	\$226,900	MAY97	JUN99
2000	3	\$312,200	AUG99	APR00
2001	1	\$280,300	MAR00	MAY01
2002	1	\$291,100	MAR00	APR02
2003	4	\$259,500	MAY01	JUN03
2004	1	\$259,800	FEB03	OCT03
2005	5	\$228,700	OCT04	MAY05
2006	3	\$195,400	DEC05	MAY06
2007	2	\$170,100	FEB06	JUN07
2008	3	\$121,500	MAY06	JUN08
2009	4	\$93,000	AUG08	JUN09
2010	8	\$101,500	MAY10	JUN10
2011	5	\$112,600	JAN11	JUN11
2012	2	\$114,600	APR11	JUN12
2013	4	\$177,600	JUN12	MAY13
2014	5	\$237,600	APR14	JUN14
2015	1	\$255,800	APR14	FEB15
2016	3	\$173,600	FEB15	JUN16
2017	1	\$173,600	FEB15	JUN16
2018	1	\$145,800	MAY16	MAY18
2019	0	\$145,800	MAY16	MAY18
2020	0	\$145,800	MAY16	MAY18
AK Peninsula Salmon Purse Seine (S01M)				
1982	2	**		
1983	6	*		
1984	3	**		
1986	4	*		
1987	4	\$440,800	MAY86	JUN87
1988	4	\$417,200	MAR87	MAY88
1989	2	\$429,800	NOV87	DEC88
1990	2	\$476,100	SEP88	MAY90
1991	0	\$461,200	DEC89	MAR91
1992	7	\$365,400	MAR92	JUN92
1993	2	\$371,700	MAY92	MAR93

Year or Permit Type	Number	Permit Value	Begin	End
1994	3	\$366,500	NOV92	JUN94
1995	1	\$325,600	MAR94	MAY95
1996	2	\$284,300	NOV94	JUN96
1997	0	\$284,300	NOV94	JUN96
1998	1	\$284,300	NOV94	JUN96
1999	3	\$91,900	JUN96	JUN99
2000	4	\$74,200	MAY99	JUN00
2001	3	\$74,600	SEP00	APR01
2002	1	\$46,700	SEP00	JAN02
2003	7	\$19,200	JAN02	JUN03
2004	6	\$23,400	OCT03	JUN04
2005	4	\$33,200	JUN04	APR05
2006	2	\$40,900	OCT04	JAN06
2007	5	\$37,700	JAN06	JUN07
2008	18	\$59,400	MAR08	JUN08
2009	5	\$91,500	JAN09	JUN09
2010	7	\$72,100	MAY10	JUN10
2011	6	\$65,700	APR11	JUN11
2012	7	\$69,300	JUN11	JUN12
2013	1	\$77,500	JUN12	DEC12
2014	7	\$74,400	AUG13	APR14
2015	5	\$62,300	APR14	MAY15
2016	5	\$62,600	APR15	APR16
2017	4	\$60,600	APR16	JUN17
2018	9	\$96,700	FEB18	JUN18
2019	13	\$149,200	FEB19	JUN19
2020	2	\$170,000	AUG19	JUN20
AK Peninsula Salmon Drift Gillnet (S03M)				
1982	14	*		
1983	10	*		
1984	7	*		
1985	15	*		
1986	13	*		
1987	7	\$485,000	FEB87	APR87
1988	2	\$539,500	NOV87	APR88
1989	5	\$654,500	APR88	APR89
1990	11	\$723,400	MAR90	MAY90
1991	7	\$680,300	FEB91	JUN91
1992	7	\$601,500	APR92	JUN92
1993	9	\$741,700	APR93	MAY93
1994	4	\$628,000	DEC93	JUN94
1995	6	\$524,100	MAR95	JUN95
1996	9	\$505,000	MAR96	JUN96
1997	3	\$491,600	JUL96	JUN97
1998	1	\$373,400	MAY97	JUN98
1999	6	\$240,100	MAY99	JUN99
2000	3	\$229,000	DEC99	APR00
2001	3	\$182,300	MAR00	JUN01
2002	8	\$74,300	JUN01	JUN02
2003	13	\$34,800	APR03	JUN03
2004	7	\$40,900	MAR04	JUN04
2005	19	\$61,600	APR05	JUN05
2006	9	\$97,200	MAR06	MAY06
2007	9	\$94,700	MAR07	JUN07
2008	7	\$119,000	MAR08	MAY08
2009	7	\$126,900	JAN09	JUN09
2010	14	\$130,100	APR10	JUN10
2011	8	\$163,900	MAY11	MAY11
2012	4	\$150,500	MAY11	MAY12

Year or Permit Type	Number	Permit Value	Begin	End
2013	12	\$96,800	APR13	JUN13
2014	10	\$112,000	APR14	MAY14
2015	3	\$134,300	MAY14	JAN15
2016	7	\$110,900	MAY16	JUN16
2017	8	\$112,200	JUN16	JUN17
2018	8	\$163,500	APR18	MAY18
2019	10	\$185,100	SEP18	APR19
2020	6	\$203,200	JAN20	MAY20
AK Peninsula Salmon Set Gillnet (S04M)				
1982	11	*		
1983	13	*		
1984	9	*		
1985	7	*		
1986	7	*		
1987	10	\$144,400	APR87	JUN87
1988	4	\$151,200	JUL87	FEB88
1989	2	\$182,400	FEB88	APR89
1990	3	\$230,900	APR89	JUN90
1991	4	\$248,700	JUN90	MAY91
1992	7	\$192,500	APR92	JUN92
1993	10	\$258,000	APR93	JUN93
1994	4	\$195,300	OCT93	MAY94
1995	12	\$194,100	APR95	JUN95
1996	3	\$184,400	JUN95	JAN96
1997	11	\$165,900	APR97	JUN97
1998	4	\$144,100	JUN97	JUN98
1999	2	\$128,600	FEB98	SEP98
2000	5	\$137,400	MAR00	JUN00
2001	3	\$99,500	APR00	MAY01
2002	4	\$107,700	MAY01	JUN02
2003	4	\$79,500	JUN02	MAY03
2004	5	\$56,800	OCT03	MAY04
2005	9	\$66,200	MAR05	JUN05
2006	5	\$74,800	MAR06	MAY06
2007	2	\$75,900	MAY06	JUN07
2008	5	\$74,900	MAR07	JUN08
2009	1	\$63,400	MAR08	DEC08
2010	6	\$61,800	APR10	JUN10
2011	6	\$61,100	NOV10	MAR11
2012	3	\$64,400	DEC11	JUN12
2013	3	\$65,300	DEC11	MAY13
2014	1	\$63,800	JUN12	JUL13
2015	3	\$62,600	MAY13	JUN15
2016	3	\$63,400	JUL13	JAN16
2017	5	\$61,700	JAN16	APR17
2018	2	\$61,700	JAN17	NOV17
2019	1	\$59,700	APR17	NOV18
2020	1	\$60,200	OCT17	NOV19
Bristol Bay Salmon Drift Gillnet (S03T)				
1982	117	*		
1983	100	*		
1984	90	*		
1985	90	*		
1986	100	*		
1987	79	\$304,000	APR87	JUN87
1988	78	\$400,400	MAR88	JUN88
1989	54	\$523,600	MAR89	JUN89

Year or Permit Type	Number	Permit Value	Begin	End
1990	60	\$416,100	APR90	JUN90
1991	62	\$422,000	APR91	JUN91
1992	68	\$355,800	MAR92	JUN92
1993	69	\$379,100	MAR93	JUN93
1994	79	\$280,400	MAR94	JUN94
1995	89	\$361,900	MAR95	JUN95
1996	67	\$294,800	APR96	JUN96
1997	67	\$271,900	APR97	JUN97
1998	71	\$162,800	APR98	JUN98
1999	53	\$145,300	MAR99	JUN99
2000	70	\$133,100	MAR00	JUN00
2001	82	\$58,400	APR01	JUN01
2002	96	\$26,300	APR02	JUN02
2003	119	\$44,000	APR03	JUN03
2004	86	\$52,100	MAR04	JUN04
2005	152	\$67,300	MAR05	JUN05
2006	104	\$99,200	MAR06	JUN06
2007	154	\$101,800	APR07	JUN07
2008	94	\$109,500	APR08	JUN08
2009	108	\$93,500	APR09	JUN09
2010	132	\$117,300	MAR10	JUN10
2011	98	\$181,200	APR11	JUN11
2012	90	\$134,000	MAR12	JUN12
2013	96	\$108,400	APR13	JUN13
2014	85	\$167,200	APR14	JUN14
2015	71	\$169,000	APR15	JUN15
2016	95	\$121,100	MAR16	JUN16
2017	102	\$141,900	MAR17	JUN17
2018	112	\$157,000	APR18	JUN18
2019	95	\$180,800	MAR19	JUN19
2020	72	\$165,200	APR20	JUN20
Bristol Bay Salmon Set Gillnet (S04T)				
1982	77	*		
1983	51	*		
1984	47	*		
1985	49	*		
1986	64	*		
1987	66	\$78,500	MAR87	JUN87
1988	51	\$102,500	APR88	JUN88
1989	40	\$127,500	APR89	JUN89
1990	36	\$134,600	APR90	JUN90
1991	43	\$117,600	APR91	JUN91
1992	47	\$95,000	APR92	JUN92
1993	31	\$94,600	MAR93	JUN93
1994	34	\$65,600	MAR94	JUN94
1995	36	\$75,600	MAR95	JUN95
1996	52	\$69,800	APR96	JUN96
1997	37	\$68,300	APR97	JUN97
1998	30	\$49,400	APR98	JUN98
1999	31	\$50,600	APR99	JUN99
2000	36	\$49,400	APR00	JUN00
2001	35	\$39,700	APR01	JUN01
2002	32	\$18,200	APR02	JUN02
2003	37	\$19,300	APR03	JUN03
2004	34	\$20,800	MAR04	JUN04
2005	49	\$21,000	MAR05	JUN05
2006	47	\$30,000	APR06	JUN06
2007	37	\$29,600	APR07	JUN07
2008	36	\$33,900	APR08	JUN08

Year or Permit Type	Number	Permit Value	Begin	End
2009	47	\$35,400	APR09	JUN09
2010	51	\$34,900	MAR10	JUN10
2011	43	\$41,400	APR11	JUN11
2012	38	\$46,500	APR12	JUN12
2013	37	\$47,000	APR13	JUN13
2014	30	\$43,500	APR14	JUN14
2015	31	\$43,400	APR15	JUN15
2016	28	\$37,900	APR16	JUN16
2017	37	\$41,000	APR17	JUN17
2018	32	\$46,400	APR18	JUN18
2019	33	\$52,400	APR19	JUN19
2020	24	\$59,300	MAY20	JUN20
Bristol Bay Herring Spawn On Kelp Hand Pick (L12T)				
1993	1	**		
1994	4	\$9,100	NOV93	MAY94
1995	5	\$8,000	SEP94	MAR95
1996	7	\$7,600	APR96	MAY96
1997	4	\$7,900	OCT96	APR97
1998	0	\$8,300	JAN97	JUL97
1999	0	\$8,300	JAN97	JUL97
2000	3	\$7,300	APR97	JUN00
2001	0	\$5,600	APR97	OCT00
2002	0	\$5,600	APR97	OCT00
2003	0	\$5,600	APR97	OCT00
2004	0	\$5,600	APR97	OCT00
2005	0	\$5,600	APR97	OCT00
2006	0	\$5,600	APR97	OCT00
2007	0	\$5,600	APR97	OCT00
2008	0	\$5,600	APR97	OCT00
2009	0	\$5,600	APR97	OCT00
2010	0	\$5,600	APR97	OCT00
2011	0	\$5,600	APR97	OCT00
2012	0	\$5,600	APR97	OCT00
2013	0	\$5,600	APR97	OCT00
2014	0	\$5,600	APR97	OCT00
2015	0	\$5,600	APR97	OCT00
2016	0	\$5,600	APR97	OCT00
2017	0	\$5,600	APR97	OCT00
2018	0	\$5,600	APR97	OCT00
2019	0	\$5,600	APR97	OCT00
2020	0	\$5,600	APR97	OCT00
Goodnews Bay Herring Roe & Food/Bait Gillnet (G34W)				
2003	1	**		
2010	1	**		
Kuskokwim Salmon Gillnet (S04W)				
1982	9	*		
1983	9	*		
1984	16	*		
1985	7	*		
1986	15	*		
1987	8	\$23,100	MAR87	JUN87
1988	18	\$20,900	APR88	JUN88
1989	20	\$25,800	APR89	JUN89

Year or Permit Type	Number	Permit Value	Begin	End
1990	18	\$24,600	APR90	JUN90
1991	12	\$26,400	FEB91	APR91
1992	15	\$22,800	MAY92	JUN92
1993	17	\$24,000	APR93	JUN93
1994	6	\$22,100	DEC93	JUN94
1995	15	\$20,300	APR95	JUN95
1996	3	\$23,900	NOV95	APR96
1997	7	\$16,800	APR96	JUN97
1998	4	\$15,600	JUN97	JUN98
1999	4	\$12,600	SEP98	MAY99
2000	2	\$9,500	MAY99	APR00
2001	2	\$9,400	OCT99	JUN01
2002	1	\$10,900	APR00	NOV01
2003	1	\$10,900	APR00	NOV01
2004	1	\$6,800	AUG00	SEP03
2005	4	\$6,800	NOV01	JUN05
2006	4	\$7,700	SEP05	JUN06
2007	3	\$7,300	DEC06	JUN07
2008	9	\$6,900	JAN08	JUN08
2009	5	\$7,100	OCT08	JAN09
2010	15	\$7,100	MAY10	JUN10
2011	8	\$9,200	OCT10	NOV10
2012	5	\$7,300	NOV11	APR12
2013	9	\$10,000	FEB13	JUN13
2014	10	\$10,500	JUN13	JUN14
2015	3	\$8,200	DEC14	MAR15
2016	1	\$8,200	DEC14	MAR15
2017	0	\$8,200	DEC14	MAR15
2018	1	\$8,200	DEC14	MAR15
2019	1	\$8,200	DEC14	MAR15
2020	0	\$7,100	DEC14	AUG19
Nelson Island Herring Roe & Food/Bait Gillnet (G34N)				
1995	2	**		
1996	3	\$12,700	SEP95	JAN96
1997	1	\$15,400	JAN96	MAY97
1998	0	\$15,400	JAN96	MAY97
1999	0	\$15,400	JAN96	MAY97
2000	1	\$11,600	AUG96	APR00
2001	0	\$11,600	AUG96	APR00
2002	1	\$11,400	DEC96	JUN02
2003	0	\$11,400	DEC96	JUN02
2004	0	\$11,400	DEC96	JUN02
2005	0	\$11,400	DEC96	JUN02
2006	0	\$11,400	DEC96	JUN02
2007	0	\$11,400	DEC96	JUN02
2008	0	\$11,400	DEC96	JUN02
2009	0	\$11,400	DEC96	JUN02
2010	0	\$11,400	DEC96	JUN02
2011	0	\$11,400	DEC96	JUN02
2012	0	\$11,400	DEC96	JUN02
2013	0	\$11,400	DEC96	JUN02
2014	0	\$11,400	DEC96	JUN02
2015	0	\$11,400	DEC96	JUN02
2016	0	\$11,400	DEC96	JUN02
2017	0	\$11,400	DEC96	JUN02
2018	0	\$11,400	DEC96	JUN02
2019	0	\$11,400	DEC96	JUN02
2020	0	\$11,400	DEC96	JUN02

Year or Permit Type	Number	Permit Value	Begin	End
Nunivak Island Herring Roe & Food/Bait Gillnet (G34U)				
1996	1	**		
2000	1	**		
Lower Yukon Salmon Gillnet (S04Y)				
1982	13	*		
1983	25	*		
1984	17	*		
1985	12	*		
1986	11	*		
1987	12	\$51,900	APR87	JUN87
1988	13	\$39,600	APR88	JUN88
1989	11	\$52,900	APR89	JUN89
1990	9	\$55,000	APR90	JUN90
1991	12	\$47,300	APR91	JUN91
1992	10	\$54,400	APR92	JUN92
1993	8	\$58,200	APR93	JUN93
1994	7	\$46,900	MAR94	JUN94
1995	10	\$42,200	APR95	JUN95
1996	11	\$31,800	APR96	JUN96
1997	9	\$30,400	APR97	JUN97
1998	13	\$26,600	APR98	JUN98
1999	12	\$19,400	APR99	JUN99
2000	13	\$19,000	APR00	JUN00
2001	2	\$17,400	DEC00	MAY01
2002	2	\$17,400	DEC00	MAY01
2003	5	\$16,400	OCT02	JUN03
2004	15	\$12,300	APR04	JUN04
2005	10	\$11,300	APR05	JUN05
2006	15	\$11,500	APR06	JUN06
2007	10	\$12,800	JAN07	MAY07
2008	9	\$11,500	APR08	JUN08
2009	4	\$11,300	DEC08	JUN09
2010	1	\$11,300	JAN09	AUG09
2011	8	\$11,500	SEP10	JUN11
2012	13	\$9,200	NOV11	MAY12
2013	8	\$12,100	FEB13	JUN13
2014	10	\$12,700	AUG13	APR14
2015	7	\$11,100	OCT14	JUN15
2016	11	\$11,400	NOV15	FEB16
2017	18	\$11,000	JAN17	JUN17
2018	14	\$11,100	NOV17	JUN18
2019	9	\$10,200	OCT18	JUN19
2020	3	\$9,800	OCT19	MAY20
Cape Romanzof Herring Roe & Food/Bait Gillnet (G34Y)				
2005	1	**		
Upper Yukon Salmon Gillnet (S04P)				
1982	6	*		
1983	6	*		
1984	1	**		
1985	2	**		
1986	3	**		

Year or Permit Type	Number	Permit Value	Begin	End
1987	2	\$19,200	FEB86	JUN87
1988	3	\$18,600	NOV86	JUN88
1989	4	\$21,200	JAN89	JUN89
1990	4	\$22,200	JUN89	MAY90
1991	1	\$22,900	FEB90	JUL90
1992	0	\$22,100	MAR90	AUG91
1993	1	\$17,700	MAY90	JAN93
1994	0	\$17,700	MAY90	JAN93
1995	0	\$17,700	MAY90	JAN93
1996	1	\$15,300	JUL90	JUN96
1997	0	\$15,300	JUL90	JUN96
1998	0	\$15,300	JUL90	JUN96
1999	1	\$15,300	JUL90	JUN96
2000	0	\$10,300	AUG91	JUL99
2001	0	\$10,300	AUG91	JUL99
2002	0	\$10,300	AUG91	JUL99
2003	0	\$10,300	AUG91	JUL99
2004	1	\$10,300	AUG91	JUL99
2005	1	\$7,600	JUN96	APR05
2006	1	\$7,600	JUN96	APR05
2007	1	\$3,800	DEC04	JUN07
2008	1	\$3,800	DEC04	JUN07
2009	0	\$3,800	DEC04	JUN07
2010	0	\$3,800	DEC04	JUN07
2011	1	\$3,800	DEC04	JUN07
2012	0	\$4,100	APR05	NOV11
2013	0	\$4,100	APR05	NOV11
2014	0	\$4,100	APR05	NOV11
2015	0	\$4,100	APR05	NOV11
2016	0	\$4,100	APR05	NOV11
2017	0	\$4,100	APR05	NOV11
2018	1	\$3,600	JUL06	JUN18
2019	0	\$3,600	JUL06	JUN18
2020	0	\$3,600	JUL06	JUN18
Upper Yukon Salmon Fish Wheel (S08P)				
1982	8	*		
1983	8	*		
1984	6	*		
1985	3	**		
1986	3	**		
1987	10	\$22,200	APR87	JUN87
1988	6	\$20,200	OCT87	JUN88
1989	3	\$27,900	DEC88	JUN89
1990	6	\$22,900	MAY90	JUN90
1991	7	\$21,300	APR91	JUN91
1992	5	\$19,800	JUN91	JUN92
1993	3	\$22,200	AUG92	JUN93
1994	3	\$16,000	APR93	MAR94
1995	1	\$12,600	JAN94	JUN95
1996	5	\$15,200	MAR94	JUN96
1997	3	\$14,900	DEC96	APR97
1998	3	\$14,900	DEC96	APR97
1999	2	\$12,400	JUL98	JUN99
2000	0	\$12,400	JUL98	JUN99
2001	0	\$12,400	JUL98	JUN99
2002	2	\$12,400	JUL98	JUN99
2003	1	\$8,800	JUN99	JAN03
2004	0	\$8,800	JUN99	JAN03
2005	0	\$8,800	JUN99	JAN03

Year or Permit Type	Number	Permit Value	Begin	End
2006	1	\$7,000	JUN99	JUN06
2007	1	\$7,000	JUN99	JUN06
2008	2	\$6,200	JAN03	MAY08
2009	1	\$6,200	JAN03	MAY08
2010	0	\$6,100	JUN06	SEP09
2011	0	\$6,100	JUN06	SEP09
2012	1	\$5,300	APR08	JUN12
2013	2	\$4,300	SEP09	JUN13
2014	2	\$4,700	JUN12	APR14
2015	1	\$5,000	APR13	MAY15
2016	0	\$5,000	APR13	MAY15
2017	0	\$5,000	APR13	MAY15
2018	1	\$5,000	APR13	MAY15
2019	0	\$4,600	JUN13	AUG18
2020	0	\$4,600	JUN13	AUG18
Norton Sound Salmon Gillnet (S04Z)				
1982	11	*		
1983	8	*		
1984	5	*		
1985	6	*		
1986	7	*		
1987	6	\$22,800	FEB87	MAR87
1988	4	\$22,800	FEB87	MAR87
1989	7	\$21,700	APR89	JUN89
1990	2	\$23,900	JUN89	JUN90
1991	6	\$18,600	APR91	JUN91
1992	2	\$18,600	JUN91	AUG91
1993	2	\$13,000	JUN91	JUN93
1994	4	\$13,300	JUN93	JUN94
1995	5	\$13,600	AUG94	MAR95
1996	2	\$11,600	SEP95	JUN96
1997	4	\$9,100	JAN96	MAY97
1998	3	\$8,200	JUL97	JUN98
1999	3	\$7,300	JAN98	JUN99
2000	3	\$7,300	JAN98	JUN99
2001	0	\$7,100	AUG98	DEC00
2002	0	\$7,100	AUG98	DEC00
2003	1	\$6,400	JUN99	MAR03
2004	0	\$6,400	JUN99	MAR03
2005	0	\$6,400	JUN99	MAR03
2006	2	\$5,900	JUL00	FEB06
2007	8	\$4,500	FEB07	JUN07
2008	9	\$6,000	OCT07	JUN08
2009	10	\$5,700	OCT08	MAY09
2010	7	\$6,800	JAN10	JUN10
2011	10	\$9,800	NOV10	JUN11
2012	11	\$10,300	MAR12	JUN12
2013	2	\$11,500	JUN12	NOV12
2014	6	\$12,100	JUL12	JUN14
2015	2	\$12,500	SEP14	JUN15
2016	9	\$14,000	JUN15	JUN16
2017	3	\$13,500	JUN16	DEC16
2018	9	\$13,500	SEP16	MAY18
2019	5	\$15,000	OCT18	JUN19
2020	7	\$17,000	APR19	APR20
Norton Sound Herring Roe Beach Seine (G02Z)				
2000	1	**		

Year or Permit Type	Number	Permit Value	Begin	End
2012	1	**		
Norton Sound Herring Roe & Food/Bait Gillnet (G34Z)				
1990	26	\$50,000	APR90	JUN90
1991	27	\$67,400	APR91	JUN91
1992	8	\$58,100	MAR92	JUN92
1993	4	\$42,200	DEC92	MAY93
1994	8	\$24,600	APR94	MAY94
1995	20	\$21,400	MAY95	MAY95
1996	49	\$37,600	APR96	JUN96
1997	14	\$33,900	APR97	MAY97
1998	7	\$15,600	MAR98	MAY98
1999	7	\$13,600	APR98	JUN99
2000	4	\$13,400	DEC99	MAY00
2001	9	\$7,000	APR01	MAY01
2002	2	\$3,600	MAY01	JUN02
2003	2	\$3,200	AUG01	MAY03
2004	4	\$4,300	MAY03	MAR04
2005	3	\$2,800	JUL04	MAY05
2006	4	\$2,700	OCT05	JUN06
2007	0	\$2,500	JAN06	DEC06
2008	1	\$2,500	JAN06	DEC06
2009	1	\$2,400	MAR06	JUL08
2010	5	\$1,200	JUL08	JUN10
2011	2	\$1,700	JUN10	MAY11
2012	3	\$1,600	JUL10	FEB12
2013	3	\$1,800	JUL12	MAY13
2014	0	\$1,800	JUL12	MAY13
2015	0	\$1,800	JUL12	MAY13
2016	0	\$1,800	JUL12	MAY13
2017	0	\$1,800	JUL12	MAY13
2018	0	\$1,800	JUL12	MAY13
2019	0	\$1,800	JUL12	MAY13
2020	1	\$1,800	JUL12	MAY13
Kotzebue Salmon Gillnet (S04X)				
1982	11	*		
1983	12	*		
1984	2	**		
1985	3	**		
1986	6	*		
1987	5	\$23,300	JUL86	JUN87
1988	11	\$17,800	MAR88	JUN88
1989	3	\$17,100	NOV88	MAY89
1990	8	\$17,000	AUG89	JUN90
1991	1	\$15,800	JUL90	OCT90
1992	4	\$14,400	AUG90	JUN92
1993	2	\$18,900	JUL92	APR93
1994	1	\$14,700	JUL92	APR94
1995	3	\$12,000	APR93	JUN95
1996	2	\$7,800	APR94	OCT95
1997	0	\$7,800	APR94	OCT95
1998	2	\$7,200	JUN95	MAY98
1999	2	\$6,700	AUG95	JUL98
2000	3	\$3,800	JUL98	FEB00
2001	3	\$2,800	SEP99	OCT00
2002	0	\$3,100	JUL00	JUL01
2003	0	\$3,100	JUL00	JUL01
2004	0	\$3,100	JUL00	JUL01

Year or Permit Type	Number	Permit Value	Begin	End
2005	1	\$3,100	JUL00	JUL01
2006	0	\$3,900	OCT00	OCT05
2007	0	\$3,900	OCT00	OCT05
2008	1	\$3,900	OCT00	OCT05
2009	5	\$5,300	JAN09	JUN09
2010	3	\$5,300	JAN09	JUN09
2011	6	\$2,600	MAY09	JUN11
2012	2	\$5,500	JUL11	MAY12
2013	2	\$5,500	JUL11	MAY12
2014	5	\$5,200	NOV11	MAR14
2015	2	\$6,000	OCT14	JAN15
2016	5	\$6,200	NOV14	JUN16
2017	5	\$7,900	MAY16	APR17
2018	5	\$10,200	JUN16	JUL17
2019	3	\$10,200	JUN16	JUL17
2020	3	\$7,800	AUG16	APR20

- Permit values prior to 1987 are not calculated. For estimates, visit the CFEC pre-1987 permit value portal, https://www.cfec.state.ak.us/pmtvalue/pre1987_main.htm
- All instances with less than four valid transactions are masked due to reasons of confidentiality.
- The net change in the number of permits through conversion from nontransferable to transferable status through the CFEC adjudication process is -145
- Permit price estimates are derived from the Permit Value Report in June of the designated year.
- Begin and End indicate first and last month sale values used to derive permit prices.
- Additional permit price data can be found at the CFEC permit value portal, http://www.cfec.state.ak.us/fishery_statistics/permits.htm

Endnotes

¹ By the end of 2020, maximum number regulations had been adopted for 67 fisheries. No permanent entry permits have been issued in the Prince William Sound sablefish pot gear fishery; therefore, the fishery does not appear in this report as permits have only been issued in 66 of the 67 fisheries. In addition, fisheries that were under a vessel limited entry program are not reported herein; the weathervane scallop dredge fishery expired December 30, 2013, and the Bering Sea hair crab fishery expired on December 30, 2018. There was one permanent non-transferable permit issued for the Cook Inlet Dungeness crab ring net (D10H) permit type in 1997 (Table 3) which was cancelled in 2003. Consequently, this permit type is not listed in Table 4.

² Although 14,225 transferable permits were initially issued (Table 3), the number of transferable permits remaining at the end of 2020 was 13,827 (Tables 1 and 4). The net reduction of 398 transferable permits is due to the cancellation of 265 transferable permits and the net addition of 133 permits that were converted from non-transferable to transferable status through the CFEC adjudication process.

³ Because a permit may be transferred more than once during a year, the rate of permits transferred to available transferable permits would be slightly less.

⁴ The Alaska Urban Local category is not applicable for several fisheries which have no local urban communities. These fisheries are: Yakutat salmon setnet; Chignik salmon seine; Bristol Bay salmon drift and setnet; Bristol Bay herring spawn on kelp; Lower Yukon salmon and herring gillnet; Prince William Sound salmon seine, drift and setnet; Prince William Sound herring seine, gillnet and spawn on kelp pound; Prince William Sound sablefish; and the Nelson Island, Nunivak Island, and Goodnews Bay herring gillnet fisheries.

⁵ The calculation of the average age of permit holders is impacted by persons who hold multiple permits. Because each permit reflects the age of the permit holder, a person's age may be used more than once in the calculations.

⁶ For the purposes of this document, the transfer of a permit that occurs as part of an inheritance is categorized as a 'gift'.

⁷ See CFEC Changes in the Distribution of Permit Ownership in Alaska's Limited Fisheries, 1975-1981; February, 1983.