

# CFEC Salmon Set Gillnet Permits and DNR Shore Fishery Leases in Prince William Sound, Cook Inlet, Kodiak, Alaska Peninsula, and Bristol Bay 1975-2022

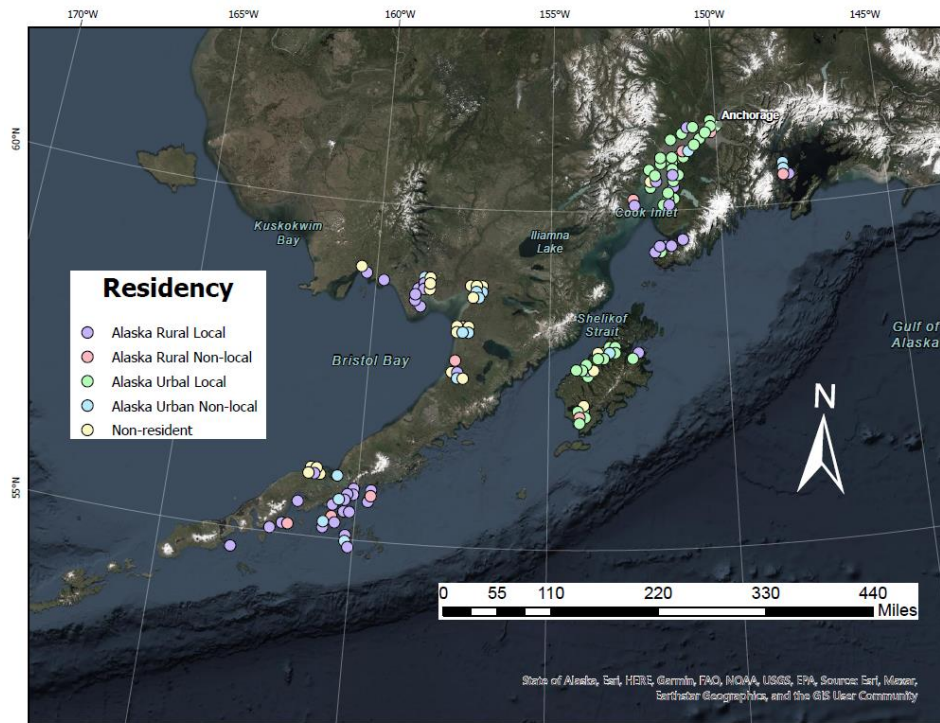

Map of all DNR shore fishery lease sites on June 18, 2022, courtesy of DNR Alaska State Geo-Spatial Data Clearinghouse.

CFEC Report No. 23-05N  
September 2023  
Prepared by Parrish Ballard

---

Alaska Commercial Fisheries Entry Commission  
8800 Glacier Highway, Suite 109  
P.O. Box 110302  
Juneau, Alaska 99811-0302  
(907) 789-6160

## OEO/ADA Compliance Statement

The Commission is administratively attached to the Alaska Department of Fish and Game.

The Alaska Department of Fish and Game (ADF&G) administers all programs and activities free from discrimination based on race, color, national origin, age, sex, religion, marital status, pregnancy, parenthood, or disability. The department administers all programs and activities in compliance with Title VI of the Civil Rights Act of 1964, Section 504 of the Rehabilitation Act of 1973, Title II of the Americans with Disabilities Act of 1990, the Age Discrimination Act of 1975, and Title IX of the Education Amendments of 1972.

If you believe you have been discriminated against in any program, activity, or facility please write:

- ADF&G ADA Coordinator, P.O. Box 115526, Juneau, AK 99811-5526
- U.S. Fish and Wildlife Service, 4401 N. Fairfax Drive, MS 2042, Arlington, VA 22203
- Office of Equal Opportunity, U.S. Department of the Interior, 1849 C Street NW, MS 5230, Washington DC 20240.

The department's ADA Coordinator can be reached via phone at the following numbers:

- (VOICE) 907-465-6077
- (Statewide Telecommunication Device for the Deaf) 1-800-478-3648
- (Juneau TDD) 907-465-3646
- (FAX) 907-465-6078

For information on alternative formats and questions on this publication, please contact the following:

Commercial Fisheries Entry Commission (CFEC)  
Research Section  
8800 Glacier Highway, Suite 109  
P.O. Box 110302  
Juneau, Alaska 99811-0302  
(907) 789-6160 *phone*  
(907) 789-6170 *fax*  
DFG.CFEC.Research@alaska.gov

## **Abstract**

Many Commercial Fisheries Entry Commission (CFEC) salmon set gillnet permit holders in Prince William Sound, Cook Inlet, Kodiak, Alaska Peninsula and Bristol Bay hold shore fishery leases with the Alaska Department of Natural Resources (DNR). A DNR shore fishery lease allows CFEC permit holders the ability to exclude others from fishing at specific sites secured through the DNR lease. This report includes summary statistics on the number of leases, breaking out the figures into five resident types in each year from 1975 through 2022. In addition, it provides ex-vessel gross earnings of permit holders both with and without DNR shore fishery leases.

The map on the cover was created by Daniel Strong using ESRI National Geographic Ocean Base Map, DNR Shore Fishery Lease data from the Alaska Department of Natural Resources Alaska State Geo-Spatial Data Clearinghouse, residency status from the CFEC permit file, and statistical areas from the Alaska Department of Fish and Game.

## **Acknowledgements**

Special thanks to Daniel Strong and Reid Johnson for their contributions to this report. Special thanks to those who contributed to previous versions of this publication.

## Table of Contents

Introduction.....	3
Requirements for a DNR Shore Fishery Lease.....	6
Description of the Data Files Used to Generate This Report.....	7
Table Descriptions.....	9
Discussion and Results.....	11
Conclusion .....	15
Bibliography .....	78

## List of Figures

Figure 1. DNR Set Gillnet Areas .....	4
Figure 2. Source of CFEC Permits for Transfers in Fisheries with DNR Shore Fishery Leases, 1975-2022.....	5
Figure 4. Percent of CFEC Permit Holders with DNR Leases, 2022.....	12
Figure 5. Average Real Earnings by Fishery, 1975-2022.....	14

## List of Tables

Table 1. Number of CFEC Permits and DNR Shore Fishery Leases.....	16
Table 2. DNR Shore Fishery Leases by Fishery and Resident Type .....	17
Table 3. Average Annual Gross Earnings for Salmon Set Gillnet Permit Holders With and Without DNR Shore Fishery Leases, by Fishery .....	23
Table 4. Average Annual Gross Earnings for Salmon Set Gillnet Permit Holders With and Without a DNR Shore Fishery Lease, by Residency.....	30
Table 5. Average Annual Gross Earnings for Salmon Set Gillnet Permit Holders With and Without a DNR Shore Fishery Lease, by Resident Type.....	37
Table 6. Number of CFEC Fishery Permits With Landings by Resident Type and DNR Shore Fishery Lease Status by Fishery.....	44
Table 7. Latent Salmon Set Gillnet Permit Holders With and Without DNR Shore Fishery Leases .....	51
Table 8. Multiple CFEC Permit Holdings Associated With DNR Shore Fishery Leases.....	57
Table 9. Multiple DNR Shore Fishery Leases per CFEC Permit.....	61

## Appendices

Appendix A. Summary of Gear Restrictions by ADF&G Management Area .....	67
Appendix B. DNR Shore Fishery Lease Statutes and Regulations.....	68
Appendix C. DNR Shore Fishery Lease Sites.....	73

## Introduction

Set gillnet fishing for salmon in Alaska is a historical and culturally significant endeavor that predates Western contact. The principles and knowledge encompassing this fishery have been passed down from generation to generation and continue to make an impact today. For example, the location(s) where gillnetters choose to set their nets and harvest their salmon plays a significant role in determining the success of their enterprise. Set gillnetters choose to place their nets in rivers, tidelands and near the shore in submerged lands. To harvest the salmon a large anchor is used to secure one end of a gillnet, while the other end is fixed near the tide line. As salmon move along the shore, fish are entangled or caught by their gills in the net. The fish are harvested from the net either at low tide or with a boat moving along and picking fish from the net. While the principles of set gillnet fishing have not changed, the methods and tools used have been modernized. Nylon has replaced nettle and cedar netting and stone anchors have been substituted with those made of steel and concrete. Set gillnet fishing has expanded significantly in size and value since its inception and now supports an industry that is prosecuted by both subsistence and commercial fisherman as an effective, low-cost method of harvesting salmon.

With its Statehood in 1959, Alaska was granted 105 million acres or 25% of the total acreage of Alaska for state use<sup>1</sup>. Included in the land grant were tidelands extending three miles from mean high tide and lands under navigable waterways. This area constituted Alaska's exclusive economic zone. Management of State lands is administered by the Department of Natural Resources (DNR) under Article VIII of the State Constitution. As part of its policy, lands are designated for specific uses through a planning process considering all viable competing uses. DNR staff use planning documents, public comments, and input from multiple government agencies to grant temporary property rights through permits or leases for the use of land under its jurisdiction. In 1964, DNR began a program to lease tidelands and submerged lands for the purposes of set gillnet fishing (Figure 1). This program allows DNR shore fishery leaseholders to establish a priority system for set gillnet sites, thereby resolving conflicts derived from competing lease holders for prime salmon sites. Leaseholders of DNR set gillnet sites can exclude other individuals from fishing on established sites, subject to certain provisions and restrictions.

---

<sup>1</sup> See 1959 Alaska Statehood Act

Figure 1. DNR Set Gillnet Areas

The privilege to fish commercially in Alaska requires a permit issued by the Alaska Commercial Fisheries Entry Commission (CFEC). CFEC permits are specific to species, gear type, and administrative area. Before 1975, all fisheries in Alaska were managed as open access, where any individual could obtain a fishing permit for a nominal annual fee.

Alaska's limited entry program began in 1975 when 19 salmon fisheries were limited. Included in this decision were the salmon set gillnet fisheries located in Prince William Sound (S04E permit), Cook Inlet (S04H permit), Kodiak (S04K permit), Alaska Peninsula (S04M permit) and Bristol Bay (S04T permit). During the phase when an individual's permit qualifications were being determined, they were issued an interim-use permit (IUP). More than 2,300 IUPs were issued to individuals in the five set gillnet fisheries. Permits were issued to individuals who demonstrated both a history of fishing and an economic dependence on the fishery. Eventually, individuals who met the minimum qualifications were issued permanent CFEC limited entry permits.

In 1975, DNR shore fishery leases were established for each of the five set gillnet fisheries with the exception of Kodiak. The first shore fishery leases in Kodiak were granted later in 1979. Some DNR leases were issued to IUP holders contingent upon final adjudication of their CFEC permit: if an individual successfully qualified for a permanent CFEC limited entry permit, they could retain their shore fishery lease. If they failed to qualify, their lease was cancelled.



Blank map from ADF&G, modified to show locations of Salmon Set Gillnet

Ultimately, 2,121 permanent limited entry permits were issued in the five fisheries, with the majority (92.5%) being issued as transferable permits. A transferable permit allows an individual the ability to choose who the permit can be conveyed to, through market transactions, gifts, or inheritances. Nontransferable permits are cancelled either upon the death of the permit holder or when the annual fee is no longer paid. If the holder of a permanent permit becomes temporarily unable to fish, permits may be transferred and leased as an “emergency transfer” (ET), thereby granting temporary fishing privileges from the permit holder to their designee. At the end of the year, the fishing privilege of the ET holder

**Figure 2. Source of CFEC Permits for Transfers in Fisheries with DNR Shore Fishery Leases, 1975-2022**

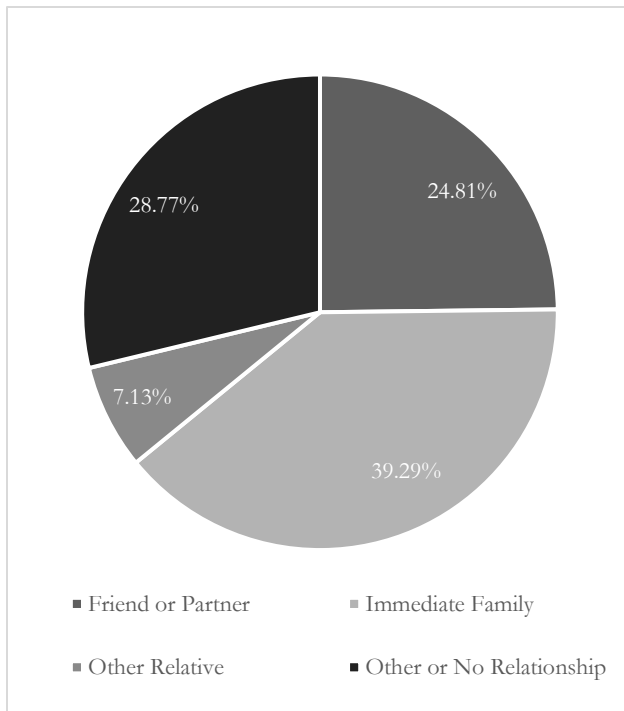

reverts to the permanent permit holder. There is no restriction on residency or nationality with regards to holding a CFEC permit. Within a fishery, there is no distinction among permits - each permit grants the permit holder equal access to fishing privileges. Alaska Department of Fish and Game (ADF&G) regulations determine the methods and means of fishing, for example, the amount of gillnet gear that may be deployed in each fishery. These regulations are determined by the Alaska Board of Fisheries (Board of Fish or the Board).

Perhaps because fishing in Alaska is a historical industry with strong cultural connections, families often operate as groups and often see a permit exchange from one generation to the next depending upon who is available to fish that year. For

Prince William Sound, Cook Inlet, Kodiak, Alaska Peninsula, and Bristol Bay, 46.42% of the salmon set gillnet permit transfers were to relatives, most of which were transferred as gifts (Figure 2).<sup>2</sup> Many of the commercial set gillnet fishermen will also use the same gear for subsistence fishing activities. Hence, the Board meets regularly to enact policies and regulations that aim to meet the changing needs of permit holders as well as the economic wellbeing of the fishery.

In 2002, House Bill 286 amended Alaska Statute 16.43.140 (c), to allow individuals to hold two salmon limited entry permits in the same fishery. The permits may be either limited entry or interim use permits. The law specifies that individuals who hold two permits are not allowed to fish the second permit. This prohibition, however, was made ineffective under specific circumstances by House Bill 251 in 2006, which amended Alaska Statute

<sup>2</sup> See *Changes in the Distribution of Alaska’s Commercial Fisheries Entry Permits, 1975-2022*; CFEC Report 23-02N.

16.05.251 (i), giving the Alaska Board of Fisheries the authority to grant fishing privileges for the second permit held by an individual. Stacked permit operations, which is the fishing of two permits by one individual, have thus far been granted by the Board for set gillnet fishing in the Kodiak, Bristol Bay, Cook Inlet, and Yakutat fisheries. The Kodiak permit stacking regulations took effect in 2008 and remained until December of 2010, when they were automatically repealed by a sunset clause. Bristol Bay permit stacking started in 2010 and sunset after December 31, 2012. Cook Inlet regulations went into effect in 2011 with no sunset provisions. The regulations allowing Yakutat permit stacking began in 2012, but provisions of the regulations allow stacking to occur only under specific circumstances and were set to sunset at the end of 2017; however, at the 2021 Board of Fish meeting the sunset provision was eliminated.

In contrast, permit holders may choose to invest their resources elsewhere, such as in a shore fishery lease. There are many reasons why an individual might choose such a lease; for example, moving from place to place can be costly, both in terms of the opportunity cost of not fishing, and other costs such as fuel and other expenses incurred during the move. Logistically, running a fishing operation becomes more economically viable with the increased stability associated with fishing an established site. If individuals can invest further in their venture by constructing living quarters and/or storage facilities, such measures would allow them to make more efficient use of the time fishing rather than traveling, which reduces costs and increases profitability.

While there are benefits to acquiring a shore fishery lease, there are also some downsides. For example, specific movements of fish are not always consistent; hence there may be advantages to not being fettered to a single site. While there are restrictions that specify how many times DNR leaseholders are required to fish their leased sites during any given season,<sup>3</sup> some leases may have multiple tracts which may span miles of distance. Furthermore, some families or partnerships may have multiple permits, thereby expanding their ability to secure additional leases.

## **Requirements for a DNR Shore Fishery Lease**

Shore fishery leases are granted at the discretion of the Shore Fishery leasing program within the DNR Division of Mining, Land and Water, solely for State lands managed by the DNR. Regulations and statutes determine the requirements for DNR shore fishery leases. Pertinent DNR regulations and statutes can be found in Appendix B of this document.

While a permit holder does not need a DNR shore fishery lease to fish, a shore lease provides a permit holder with the first right to fish anywhere within the area of their lease, subject to ADF&G regulations. Other permit holders retain the opportunity to fish within

---

<sup>3</sup> 11 AAC 64.180.



the area of the lease, but the lease holder has the right to supplant them – effectively forcing them to move. DNR leaseholders are required to personally fish each leased tract for at least four legal fishing periods during the commercial fishing season; however, they may refrain from fishing for one year, but not two consecutive years.

DNR shore fishery leases are only granted to U.S. citizens who are at least 10 years old and hold a valid CFEC set gillnet permit. ADF&G regulations specify that DNR leases may be held in the ADF&G management areas of Alaska Peninsula, Bristol Bay, Kodiak, Cook Inlet, and part of Prince William Sound.<sup>4</sup> The number of leases held by an individual is dependent upon governing regulations established for the area. ADF&G regulations also determine which portions of the area are available to lease. DNR staff considers prior use of a site when multiple applicants apply for a lease. Leases in good standing may be transferred from one leaseholder to another at the discretion of DNR.

Each site can be leased for periods up to 10 years with a cost of \$300 per year. This fee covers the costs required to process the lease, including staking the site, obtaining a survey, and completing shore fishery diagrams, and applications. The window to apply for a shore fishery lease is set between June 1 and October 15.

DNR set gillnet leases are for tidelands and submerged lands only; the shore fishery leases themselves do not allow for the construction of cabins or outbuildings on adjacent uplands. However, the uplands are privately owned and may be associated with titles obtained through Alaska Native Allotments, historic homesteads, or other sources. In other cases, the uplands remain as public lands and can be developed by set gillnet fishermen under separate leases obtained from the government entity with management authority over the uplands.

## **Description of the Data Files Used to Generate This Report**

Four data files were used to generate the statistics in this report: the CFEC Census file, the CFEC permit file, the CFEC gross earnings file, and the DNR shore fishery lease file. In addition to these files, a shape file from the DNR was combined with geographic information systems to create a map depicting set gillnet sites that have active DNR shore fishery leases. The most recent data is used to produce this report<sup>5</sup>. The following is a brief description of each file. Please contact CFEC for more details about these files if you are interested.

---

<sup>4</sup> There are other management areas in Alaska where salmon set gillnets are used, but the areas do not have a DNR shore fishery lease program.

<sup>5</sup> Department of Natural Resources Division of Mining, Land, and Water's LAS database accessed April 28th, 2023.

Percentages are rounded to the nearest tenth of a percent where displayed. Dollars are rounded to whole dollars. As such, rounded aggregates may appear to not total due to rounding. If you would like more precise figures, then please contact the CFEC Research Unit. Some counts will vary from previous research projects insofar as the data has been corrected and updated.

### *CFEC Census File*

CFEC maintains a computer file of places within Alaska where permit holders reside. Each community is annotated with information on its local or nonlocal status by permit fishery. The file indicates the places that are currently designated as local to each of the management areas in this report, as well as urban and rural communities as per the 2020 U.S. Census Bureau File.

### *CFEC Permit File*

The CFEC permit file contains data on persons who hold or have held CFEC permits. It originates from CFEC permit renewal and permit transfer forms. The permit file contains a data field indicating the declared residency of permit holders as well as their addresses. Using permit holder declared addresses, along with the CFEC Census file, each permit holder's resident status is separated into one of six resident types.

### *CFEC Gross Earnings File*

The CFEC gross earnings file is based on ADF&G fish tickets and is augmented with CFEC permit holder and other data. The estimated ex-vessel value for commercially landed fish in the CFEC gross earnings file largely come from the Commercial Operators Annual Report and ADF&G fish tickets with some additional information provided by processors. Note that ex-vessel values for 2022 are preliminary as CFEC has not yet received and processed final data from the 2022 Commercial Operators Annual Report. All dollar values are adjusted for inflation using the 2022 Consumer Price Index from the U.S. Bureau of Labor Statistics.

### *DNR Shore Fishery Lease Data File*

The DNR Land Administration System contains records used to maintain the DNR Shore Fishery Lease program. This file includes several identifiers such as CFEC permit numbers and personal identifiers. After validation steps, these records were merged with the CFEC permit file and the CFEC gross earnings file.

## Table Descriptions

The tables in this report contain counts of permits, permit holders, and earnings for the five salmon set gillnet fisheries that allow for the use of DNR shore fishery leases. The five salmon set gillnet fisheries are: Prince William Sound (S04E); Cook Inlet (S04H); Kodiak (S04K); Alaska Peninsula (S04M); and Bristol Bay (S04T). Tables span multiple years, and in some cases, include aggregates across all years. It is important to note that permit counts and counts of permit holders will not always be consistent every year. This is due to some individuals holding multiple permits in a fishery and instances where multiple people are holding a single permit in a year.

Alaskan resident types are separated by designations of local/nonlocal and urban/rural statuses. In some tables, resident types may be aggregated to Alaskan resident and non-resident. Resident type categorizes groups of people as follows:

- ***Alaska Rural Local*** (ARL) – *Alaska* resident of a *rural* community which is *local* to the fishery for which the permit applies.
- ***Alaska Urban local*** (AUN) – *Alaska* resident of an *urban* community which is *non-local* to the fishery for which the permit applies.
- ***Alaska Rural Nonlocal*** (ARN) – *Alaska* resident of a *rural* community which is *nonlocal* to the fishery for which the permit applies.
- ***Alaska Urban Nonlocal*** (AUN) – *Alaska* resident of an *urban* community which is *nonlocal* to the fishery for which the permit applies.
- ***Nonresident*** (NR) – *nonresident* to Alaska.
- ***DOC*** – Signifies permits that have been foreclosed upon by the Department of Commerce, Community and Economic Development or by the Commercial Fishing and Agriculture Bank and have yet to be transferred.

For detailed methods of how these tables are developed, please refer to CFEC report CFEC 23-02N.

*Table 1. Number of CFEC Permits and DNR Shore Fishery Leases.* Each of the five salmon set gillnet fisheries include two classes of counts for the years 1975 to 2022. Columns labeled as DNR are the number of DNR shore fishery leases for the area; columns labeled as CFEC provide the sum of permanent and interim-use CFEC permits. Table 1 also includes the percentages of CFEC permits associated with DNR shore fishery leases. All permits from the five salmon set gillnet fisheries are considered in this table, irrespective of whether they were used to make commercial landings. The counts are for year-end permits and lease holdings.

*Table 2. DNR Shore Fishery Leases by Fishery and Resident Type.* For each fishery, counts by resident types are shown for persons holding CFEC permits and possessing DNR shore fishery leases.

*Table 3. Average Annual Gross Earnings for Salmon Set Gillnet Permit Holders with and Without DNR Shore Fishery Leases, by Fishery.* This table is organized by fishery. For each fishery, average annual gross earnings adjusted for inflation are calculated for two groups of CFEC permit holders: those with DNR shore fishery leases and those without. Average gross earnings calculated across all years are included as well. The difference between average gross earnings of permit holders with and without leases, and the lease premium, are described in terms of a dollar amount and a percent difference. To protect confidential data, earnings are masked when there are fewer than four permits with landings. When either the DNR lease holders or non-DNR lease holders' columns have fewer than four permits with landings, both columns are masked to preserve confidentiality. DOC and latent (not fished) permits are excluded from this table.

*Table 4. Average Annual Gross Earnings for Salmon Set Gillnet Permit Holders with and Without a DNR Shore Fishery Lease, by Residency.* This table is organized by fishery. For each fishery, average gross earnings, adjusted for inflation, are presented for four separate groups of CFEC permit holders, which represent combinations of Alaska residency with and without DNR shore fishery leases. Counts of the CFEC permit holders are included as well. As mentioned, columns with fewer than four permits with landings are masked to maintain permit holders' confidentiality. When the data in only one column is below the confidentiality threshold of four, earnings for the second-lowest count are masked as well. The second-lowest count was selected to minimize the amount of data masked. DOC and latent permits are excluded from this table.

*Table 5. Average Annual Gross Earnings for Salmon Set Gillnet Permit Holders with and Without a DNR Shore Fishery Lease, by Resident Type.* The table is organized by fishery, presenting average gross earnings for each of 10 separate groups. The 10 groups consist of combinations of the five resident types, both with and without DNR shore fishery leases. Average gross earnings across all years adjusted for inflation are included as well. As mentioned, columns with fewer than four permits with landings are masked to maintain permit holders' confidentiality. When only one column is below the confidentiality threshold of four, earnings for the second-lowest count is masked as well. At least two columns are masked to eliminate the possibility of solving for the missing values. DOC and latent permits are excluded from this table.

*Table 6. Number of CFEC Permits with Landings by Resident Type and DNR Shore Fishery Lease Status by Fishery.* This is an accompanying table to Table 5. For each fishery, it presents the count of salmon set gillnet permit holders by resident type both with and without a DNR shore fishery lease; DOC held permits are excluded. The counts are restricted to only the permits that recorded landings in a year.

*Table 7. Latent Salmon Set Gillnet Permit Holders with and Without DNR Shore Fishery Leases.* This table is organized overall by fishery. It reports latent (no landings recorded for the year on the issued permit) salmon set gillnet permits associated either with or without a DNR shore fishery lease. The rate of latency is also shown.

*Table 8. Multiple CFEC Permit Holdings Associated with DNR Shore Fishery Leases.* The number of individuals possessing multiple (two) CFEC permits in a single fishery are reported, as well as the number of those individuals who also hold a DNR shore fishery lease. The rate of association with or without a DNR lease is also shown.

*Table 9. Multiple DNR Shore Fishery Leases per CFEC Permit.* Counts of permits that are associated with one or multiple DNR shore fishery leases. Some permits are associated with up to three separate leases in a fishery.

## Discussion and Results

While the first DNR shore fishery leases date back to the 1960s, this report only considers the period after limited entry permits were first issued in 1975. At this time, there were just over 200 DNR leases issued among the four fisheries mentioned earlier. Figure 3 shows the combined average gross earnings, adjusted for inflation, for these four fisheries as well as for Kodiak. As the value of catches increased, the number of DNR shore fishery leases also increased. By the late 1980s, when salmon prices peaked, the number of CFEC permits with DNR shore fishery leases approached 1,000. Shortly after this peak, salmon earnings began to fall. Despite this, the number of CFEC permits with DNR shore fishery leases has remained within the range of between 750 and 1,000 leases since 2000 to present.

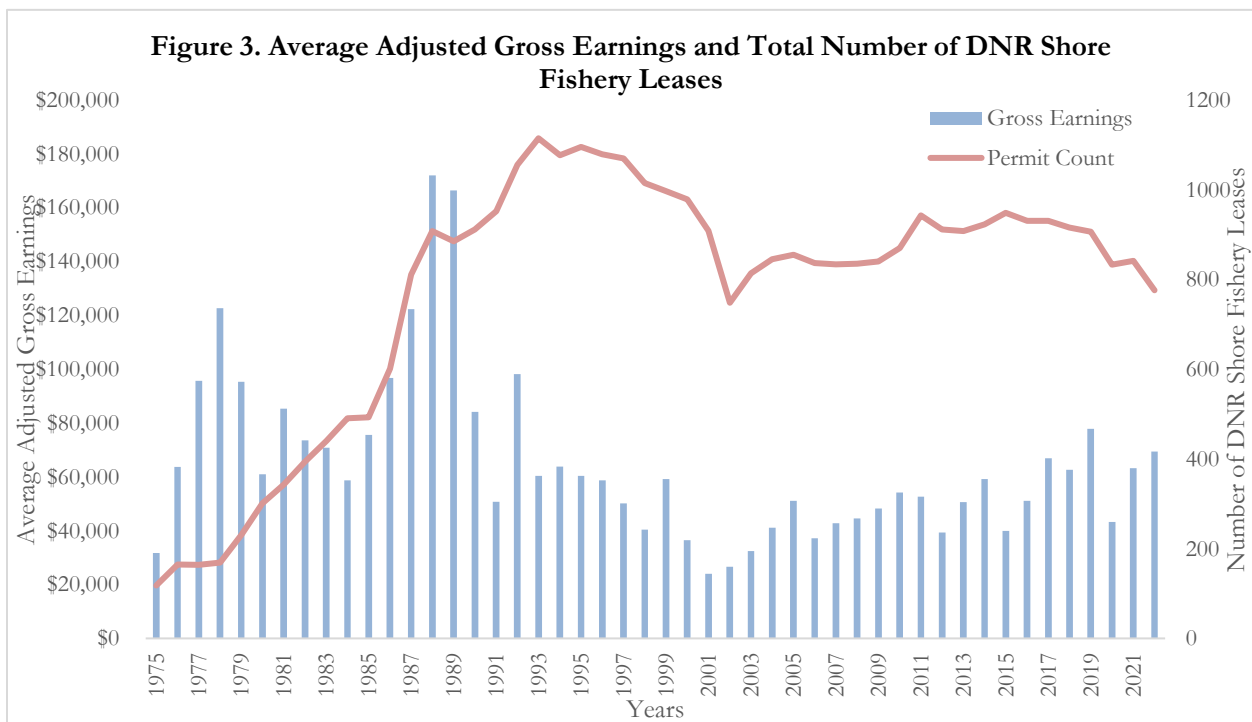

In considering these values, it is important to note that they may be influenced by a variety of factors. Some families or small groups of individuals, for example, will pool their harvests and record their landings on only one permit. While such activity is not

permissible under state law,<sup>6</sup> it would have the effect of over-estimating the number of latent (unfished) permits in a fishery. Another effect of group recordings on fish tickets would be to increase the mean earnings among ‘fished’ permits as the actual number of permits fished would be unaccounted for in these situations.

Although the data suggests there are economic benefits to permit holders with DNR shore fishery leases (discussed below), there are additional factors that can affect average gross earnings for permit holders as well. These factors include total harvests, ex-vessel prices, processing capacity, fishery allocations and regulations, and disparate mixes of salmon species.

Harvests in set gillnet fisheries are largely based on the productivity (absolute abundance of salmon) of the area, which can vary widely. For example, Bristol Bay is extremely productive, however, there are many permit holders competing among one another. Despite this higher degree of competition, the area experiences large enough runs of salmon to allow permit holders to catch high volumes of fish during the short Bristol Bay season. Cook

**Figure 3. Percent of CFEC Permit Holders with DNR Leases, 2022**

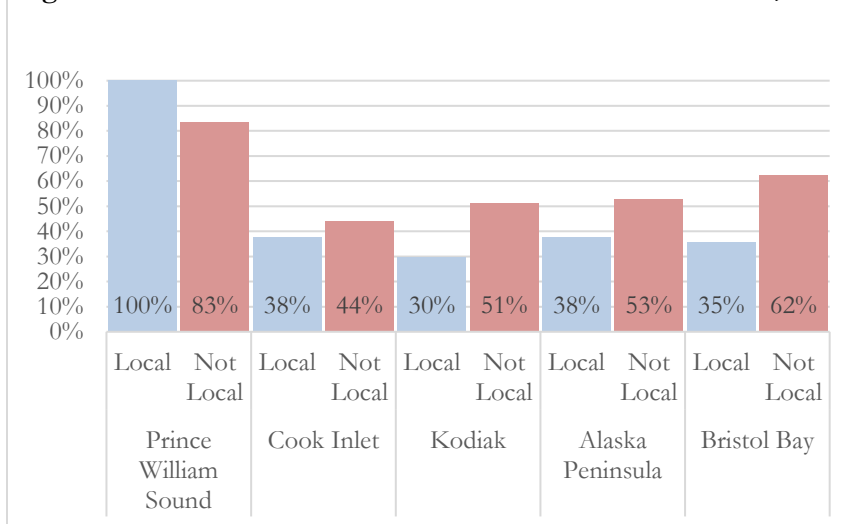

Inlet is less productive than Bristol Bay and is characterized by a high concentration of permit holders who fish in small, defined areas. This is especially notable along the eastern shore of Cook Inlet, where many fishermen have established leases near the productive Kenai and Kasilof rivers. Other places in Cook Inlet have fewer leases, which is likely related to site acces-

sibility, the relative abundance of salmon, and subsequently less fishing effort.<sup>7</sup> In Prince William Sound, ADF&G biologists indicated that a recent regulatory re-allocation of fish towards set gillnetters has allowed permit holders to harvest more fish than was historically feasible. External market and ecological factors play an important role in determining the earning potential of permit holders, whether they hold DNR leases or not. For example, in March of 1989 the oil tanker Exxon Valdez struck Bligh Reef in Prince William Sound. Salmon harvesting was suspended in Prince William Sound that year due to the ensuing oil spill. Salmon fisheries in Cook Inlet, Kodiak and the Alaska Peninsula were also affected by

<sup>6</sup> AS 16.05.690 (b); 5 AAC 39.130 (c) (2).

<sup>7</sup> Detailed images of the location of DNR shore fishery lease sites can be viewed at: <https://dnr.alaska.gov/landrecords/>. General maps can be found in Appendix C of this publication.

the same oil spill.<sup>8</sup> In the early 1990s, farmed salmon began to impact international fish markets. As a result, the price of salmon declined and reduced ex-vessel values and the associated profitability of the fisheries.

In addition to economic and ecological factors, social factors also play a significant role in influencing the earning potential of permit holders among the five fisheries. As indicated in Table 2 and Figure 4, locals generally have a lower rate of DNR shore fishery leases than nonlocals. Anecdotally, fishermen have indicated that locals will often return to places their families have historically fished for decades. Local agreements and understandings exist about who fishes which locations. It has been reported that when nonlocals, who either do not understand or accept local arrangements, move into an area, and begin securing DNR leases, locals will begin to secure DNR lease sites as well. As locals secure sites, they may have to give up some of their traditionally fished sites due to regulations which restrict the number of DNR leased sites per permit.<sup>9</sup> This may explain what occurred in 1987, when the total number of DNR leases in Bristol Bay rose from 263 to 398 in a single year.

Rates of urban and rural holders vary in each of the fisheries, which can be seen in Tables 2, 4, and 6. In Cook Inlet, there are a high proportion of urban locals, many of whom have DNR leases. Urban communities local to Cook Inlet include Anchorage, Eagle River, Soldotna, Kenai, and Chugiak, among others. Kodiak also has a relatively high number of local urban commercial fishermen, while Prince William Sound, Alaska Peninsula and Bristol Bay have no urban centers at all. The overall distribution of permit and lease holdings by resident type has changed over time and mirrored the changes in Alaska's demographics. For example, in Prince William Sound, the proportion of permits held by rural locals has shifted towards urban nonlocals and occurred primarily due to permit transfers.<sup>10</sup>

The number of DNR shore fishery leases allowed per permit is determined by the Board of Fish.<sup>11</sup> Table 9 provides counts of multiple lease holdings per CFEC permit at year-end. There may be some instances where transfers are in the process of occurring, or data entry miss-keys that can bias the counts. Over all areas, from 1975 to 2022, the rate of multiple leases per permit has declined from 6.9% to 3.9%. Among the different fishing areas, the Alaska Peninsula had the highest rate in 2022, with 12.8% of DNR lease holders possessing multiple leases at year-end. The area with the lowest rate of DNR lease holders possessing multiple leases in 2022 was in Kodiak, where 0.0% of permit holders held DNR leases.

---

<sup>8</sup> Exxon Valdez Oil Spill Restoration Plan.

<sup>9</sup> 11 AAC 64.080.

<sup>10</sup> See *Changes in the Distribution of Alaska's Commercial Fishery Entry Permits, 1975-2022*; CFEC Report 23-02N.

<sup>11</sup> 11 AAC 64.080.

In some fisheries, permit holders who stack permits (two permits fished by one permit holder) can record their landings on just one or both of their permits. In situations where an individual only records landings on just one permit, the second permit would be considered latent even though it was in fact actively used.

With the ability to stack permits, the percentage of individuals with two permits increased substantially in Kodiak, Bristol Bay, and Cook Inlet (see Table 8). At the end of 2008, the first-year permit stacking was allowed in Kodiak, 15.3% of set gillnet permit holders held two permits in that fishery, this rose to 25.3% by the end of 2010. In 2011, after the ability to stack permits ended, the percentage of Kodiak permit holders with multiple permits dropped to 2.1%. In Bristol Bay, the percentage of multiple permit holders was well below 1% of permit holders until 2010, when permit stacking regulations were implemented by the Board of Fish. In the first year of permit stacking regulations, 6.0% of the permit holders held two permits, and the count increased to 11.9% by 2012. After permit stacking regulations sunset, the number of individuals with multiple permit holdings at year-end dropped below 1% again where it has remained. In Cook Inlet there were fewer than 1% permit holders with multiple permits until 2011, the first year of permit stacking when the year-end count rose to 6.4% and has risen each year; by the end of 2022, 19.6% of the permit holders held two permits.

On average, CFEC permit holders with DNR shore fishery leases had substantially higher gross earnings than their counterparts without leases, except in the Kodiak area (Tables 3, 4, and 5, and Figure 5). In Kodiak, the average difference, or “lease premium” over the 1975 to 2022 period is negative 1.7%. DNR lease holders had higher average earnings than non-lease holders only in one third of those years.

As shown in Table 5, among the Kodiak permit holders, rural locals and nonresidents appear to fare better without a DNR lease. On the other hand, non-locals, both rural and urban, posted higher earnings with a DNR lease, with Kodiak being the exception. On average DNR leaseholders earned substantially higher earnings than non-lease holders.

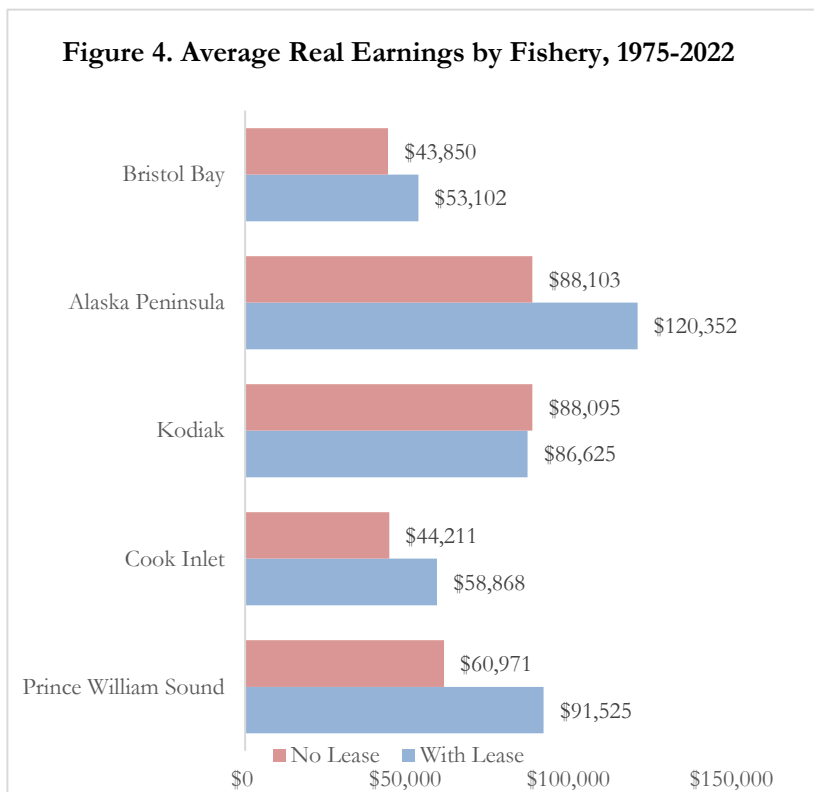



Another factor to be considered between lease holders and non-lease holders is the amount of the DNR lease premium. Prince William Sound experienced the greatest average rate of premium at 50.1% between 1975-2022. The Alaska Peninsula experienced the highest lease premium in terms of real dollars where real ex-vessel earnings for leaseholders averaged \$32,249 over non-lease holders.

As documented in Appendix A, each fishery has different gear restrictions. Moreover, there may be different gear restrictions in districts and sub-districts within a fishery, as established by Board of Fisher regulations. Each level of gear restriction provides associated levels of fishing capacity. The Alaska Peninsula set gillnet permit holders have the highest average ex-vessel earnings; likewise, they are capable of deploying the most amount of aggregate net. Bristol Bay has the smallest amount of allowable gear, and despite the high number of permit holders due to the productivity of the Bristol Bay region, permit holders bring in a substantial amount of revenue.

## Conclusion

Generally, the ability to secure a known productive site with a DNR shore fishery lease for commercial set gillnet fishing is advantageous. However, several other factors will influence a permit holder's harvests. These include external market and ecological factors, gear restrictions, the permit holder's skill level and effort, fishery allocations, and the relative abundance of available fish stock.

This report does show that for the salmon set gillnet fisheries in total, the overall average gross earnings of DNR leaseholders is appreciably more than that of non-DNR leaseholders. Averaged over all fisheries and years, the annual average benefit of a DNR shore fishery lease was \$12,705, which is a 25.2% premium (Table 3) over their counterparts. This benefit, or premium, is common across the years and across the five fisheries; therefore, it is likely attributable to the DNR shore fishery lease itself, and not to other external factors.

Although this report explores a very limited level of the geography of the DNR shore fishery lease site, it can be surmised that certain geographic locales are intrinsically more productive for fishing. That such locales have been selected for DNR lease sites likely explains much of the premium.

**Table 1. Number of CFEC Permits and DNR Shore Fishery Leases**

Year	Prince William Sound			Cook Inlet			Kodiak			Alaska Peninsula			Bristol Bay			Aggregate Total		
	DNR	Percent	CFEC	DNR	Percent	CFEC	DNR	Percent	CFEC	DNR	Percent	CFEC	DNR	Percent	CFEC	DNR	Percent	CFEC
1975	14	51.9%	27	130	12.6%	1029	0	0.0%	230	20	18.3%	109	52	5.6%	928	216	9.3%	2,323
1976	15	53.6%	28	133	18.5%	719	0	0.0%	187	22	19.1%	115	51	6.7%	764	221	12.2%	1,813
1977	15	51.7%	29	133	18.1%	734	0	0.0%	186	22	20.4%	108	48	5.7%	840	218	11.5%	1,897
1978	14	50.0%	28	134	17.9%	747	0	0.0%	188	22	19.5%	113	55	6.0%	910	225	11.3%	1,986
1979	15	50.0%	30	149	19.9%	749	12	6.5%	186	21	18.6%	113	69	7.4%	934	266	13.2%	2,012
1980	16	53.3%	30	168	22.5%	747	34	18.2%	187	25	22.1%	113	106	11.2%	947	349	17.2%	2,024
1981	18	58.1%	31	187	25.0%	747	45	24.1%	187	27	23.5%	115	122	12.8%	956	399	19.6%	2,036
1982	19	63.3%	30	203	27.1%	748	52	27.8%	187	31	27.0%	115	148	15.4%	959	453	22.2%	2,039
1983	19	63.3%	30	234	31.4%	745	51	27.1%	188	32	28.1%	114	160	16.5%	969	496	24.2%	2,046
1984	19	63.3%	30	247	33.2%	744	49	26.1%	188	34	30.1%	113	187	19.4%	963	536	26.3%	2,038
1985	19	63.3%	30	248	33.3%	745	51	27.1%	188	31	27.2%	114	190	19.8%	959	539	26.5%	2,036
1986	17	56.7%	30	263	35.4%	743	66	35.3%	187	42	36.2%	116	263	27.2%	966	651	31.9%	2,042
1987	18	60.0%	30	318	42.8%	743	80	42.6%	188	49	43.0%	114	398	41.4%	961	863	42.4%	2,036
1988	21	70.0%	30	343	46.2%	743	99	52.7%	188	58	50.9%	114	437	45.6%	958	958	47.1%	2,033
1989	25	83.3%	30	350	47.1%	743	99	52.4%	189	61	53.5%	114	449	43.8%	1,025	984	46.8%	2,101
1990	23	76.7%	30	351	47.2%	743	84	44.4%	189	60	52.6%	114	439	42.7%	1,028	957	45.5%	2,104
1991	24	80.0%	30	343	46.0%	745	79	41.8%	189	62	54.4%	114	502	49.0%	1,025	1,010	48.0%	2,103
1992	24	80.0%	30	388	52.1%	745	104	55.0%	189	64	56.1%	114	535	52.1%	1,027	1,115	53.0%	2,105
1993	26	86.7%	30	437	58.7%	745	114	60.0%	190	69	60.5%	114	544	53.2%	1,023	1,190	56.6%	2,102
1994	26	86.7%	30	444	59.6%	745	120	63.2%	190	64	56.1%	114	513	50.3%	1,019	1,167	55.6%	2,098
1995	25	83.3%	30	440	59.1%	745	120	63.5%	189	62	54.4%	114	544	53.4%	1,019	1,191	56.8%	2,097
1996	22	73.3%	30	424	56.9%	745	123	65.1%	189	67	58.8%	114	555	54.6%	1,017	1,191	56.8%	2,095
1997	24	80.0%	30	417	56.0%	745	127	67.6%	188	64	56.1%	114	546	53.6%	1,019	1,178	56.2%	2,096
1998	24	80.0%	30	396	53.2%	745	124	66.0%	188	62	54.9%	113	550	54.2%	1,015	1,156	55.3%	2,091
1999	23	76.7%	30	385	51.7%	745	117	62.2%	188	64	56.6%	113	544	53.6%	1,014	1,133	54.2%	2,090
2000	23	76.7%	30	377	50.6%	745	119	63.3%	188	66	58.4%	113	523	51.6%	1,013	1,108	53.0%	2,089
2001	22	73.3%	30	371	49.9%	744	116	61.7%	188	66	58.4%	113	507	50.2%	1,010	1,082	51.9%	2,085
2002	23	76.7%	30	366	49.3%	743	109	58.0%	188	63	55.8%	113	480	47.7%	1,006	1,041	50.0%	2,080
2003	24	80.0%	30	348	46.9%	742	108	57.4%	188	61	54.0%	113	478	47.8%	1,000	1,019	49.2%	2,073
2004	23	76.7%	30	347	47.0%	739	107	56.9%	188	63	55.8%	113	480	48.5%	989	1,020	49.5%	2,059
2005	22	73.3%	30	339	46.0%	737	108	57.4%	188	63	55.8%	113	479	48.5%	988	1,011	49.2%	2,056
2006	21	72.4%	29	328	44.4%	738	110	58.5%	188	64	56.1%	114	476	48.3%	985	999	48.6%	2,054
2007	22	73.3%	30	326	44.2%	738	107	56.9%	188	58	50.9%	114	471	47.9%	983	984	47.9%	2,053
2008	22	75.9%	29	325	44.0%	738	105	55.9%	188	58	51.3%	113	477	48.7%	979	987	48.2%	2,047
2009	21	72.4%	29	318	43.1%	738	104	55.3%	188	59	52.2%	113	484	49.3%	982	986	48.1%	2,050
2010	22	75.9%	29	316	42.9%	736	104	55.3%	188	60	53.1%	113	501	51.0%	982	1,003	49.0%	2,048
2011	24	82.8%	29	320	43.5%	736	110	58.5%	188	60	53.1%	113	530	54.0%	981	1,044	51.0%	2,047
2012	24	82.8%	29	324	44.0%	736	103	54.8%	188	59	52.2%	113	542	55.4%	979	1,052	51.4%	2,045
2013	24	82.8%	29	317	43.1%	736	102	54.3%	188	60	53.1%	113	551	56.3%	978	1,054	51.6%	2,044
2014	24	82.8%	29	306	41.6%	735	100	53.2%	188	60	53.1%	113	564	57.7%	977	1,054	51.6%	2,042
2015	24	82.8%	29	306	41.7%	734	99	52.7%	188	61	54.5%	112	564	57.8%	975	1,054	51.7%	2,038
2016	24	82.8%	29	307	41.8%	735	97	51.6%	188	60	54.1%	111	566	58.3%	971	1,054	51.8%	2,034
2017	24	82.8%	29	310	42.2%	735	97	51.6%	188	60	54.1%	111	566	58.2%	973	1,057	51.9%	2,036
2018	25	86.2%	29	315	42.9%	735	92	48.9%	188	59	53.2%	111	565	58.2%	971	1,056	51.9%	2,034
2019	24	85.7%	28	309	42.2%	733	88	46.8%	188	58	52.3%	111	553	57.2%	966	1,032	50.9%	2,026
2020	24	85.7%	28	307	41.9%	733	90	47.9%	188	56	50.5%	111	551	57.1%	965	1,028	50.8%	2,025
2021	24	85.7%	28	307	42.0%	731	88	46.8%	188	54	48.6%	111	540	56.0%	964	1,013	50.1%	2,022
2022	24	85.7%	28	283	38.8%	729	74	39.6%	187	47	42.3%	111	512	53.6%	956	940	46.7%	2,011

- "DNR" – the number of DNR shore fishery leases within CFEC administrative area at year-end.
- "Percent" - the percentage of CFEC set gillnet permits attached to a shore fishery lease.
- "CFEC" – the number of Commercial Fisheries Entry Commission limited entry permits at year-end. This includes both permits fished and not fished.

**Table 2. DNR Shore Fishery Leases by Fishery and Resident Type**

Fishery	Year	CFEC Permit Count						DNR Shore Fishery Leases								
		ARL	AUL	ARN	AUN	NR	DOC	ARL	AUL	ARN	AUN	NR	DOC			
Prince William Sound	1975	21	0	0	1	5	0	11	52.4%	0	0	0	3	60.0%	0	
	1976	21	0	0	2	5	0	11	52.4%	0	0	1	50.0%	3	60.0%	
	1977	19	0	0	3	7	0	9	47.4%	0	0	1	33.3%	5	71.4%	
	1978	20	0	0	3	5	0	10	50.0%	0	0	1	33.3%	3	60.0%	
	1979	21	0	1	3	5	0	11	52.4%	0	0	1	33.3%	3	60.0%	
	1980	21	0	2	3	4	0	11	52.4%	0	0	2	66.7%	3	75.0%	
	1981	20	0	2	4	5	0	11	55.0%	0	0	3	75.0%	4	80.0%	
	1982	22	0	2	3	3	0	14	63.6%	0	0	2	66.7%	3	100.0%	
	1983	19	0	4	4	3	0	12	63.2%	0	2	50.0%	2	50.0%	3	100.0%
	1984	17	0	4	6	3	0	12	70.6%	0	2	50.0%	2	33.3%	3	100.0%
	1985	15	0	5	7	3	0	12	80.0%	0	3	60.0%	2	28.6%	2	66.7%
	1986	14	0	6	7	3	0	6	42.9%	0	6	100.0%	3	42.9%	2	66.7%
	1987	14	0	6	6	4	0	6	42.9%	0	6	100.0%	4	66.7%	2	50.0%
	1988	13	0	5	8	4	0	7	53.8%	0	5	100.0%	7	87.5%	2	50.0%
	1989	13	0	5	8	4	0	8	61.5%	0	5	100.0%	8	100.0%	4	100.0%
	1990	13	0	6	8	3	0	7	53.8%	0	6	100.0%	7	87.5%	3	100.0%
	1991	11	0	7	8	4	0	7	63.6%	0	6	85.7%	7	87.5%	4	100.0%
	1992	12	0	5	9	4	0	7	58.3%	0	5	100.0%	8	88.9%	4	100.0%
	1993	12	0	5	9	4	0	9	75.0%	0	5	100.0%	8	88.9%	4	100.0%
	1994	12	0	5	10	3	0	9	75.0%	0	5	100.0%	9	90.0%	3	100.0%
	1995	12	0	5	10	3	0	9	75.0%	0	4	80.0%	9	90.0%	3	100.0%
	1996	11	0	4	11	4	0	6	54.5%	0	3	75.0%	10	90.9%	3	75.0%
1997	11	0	4	10	5	0	9	81.8%	0	3	75.0%	8	80.0%	4	80.0%	
1998	10	0	3	13	4	0	8	80.0%	0	3	100.0%	10	76.9%	3	75.0%	
1999	9	0	4	12	5	0	7	77.8%	0	4	100.0%	9	75.0%	3	60.0%	
2000	9	0	4	12	5	0	7	77.8%	0	4	100.0%	9	75.0%	3	60.0%	
2001	6	0	4	14	6	0	4	66.7%	0	4	100.0%	10	71.4%	4	66.7%	
2002	6	0	3	15	6	0	4	66.7%	0	3	100.0%	11	73.3%	5	83.3%	
2003	7	0	2	14	7	0	5	71.4%	0	2	100.0%	11	78.6%	6	85.7%	
2004	7	0	3	15	5	0	6	85.7%	0	3	100.0%	11	73.3%	3	60.0%	
2005	6	0	3	16	5	0	5	83.3%	0	3	100.0%	11	68.8%	3	60.0%	
2006	7	0	1	16	5	0	6	85.7%	0	1	100.0%	11	68.8%	3	60.0%	
2007	7	0	1	17	5	0	6	85.7%	0	1	100.0%	12	70.6%	3	60.0%	
2008	7	0	2	16	4	0	6	85.7%	0	2	100.0%	12	75.0%	2	50.0%	
2009	7	0	2	16	4	0	6	85.7%	0	2	100.0%	11	68.8%	2	50.0%	
2010	5	0	3	16	5	0	4	80.0%	0	3	100.0%	13	81.3%	2	40.0%	
2011	5	0	3	16	5	0	5	100.0%	0	3	100.0%	13	81.3%	3	60.0%	
2012	6	0	3	15	5	0	6	100.0%	0	3	100.0%	12	80.0%	3	60.0%	
2013	7	0	3	14	5	0	7	100.0%	0	3	100.0%	11	78.6%	3	60.0%	
2014	6	0	4	14	5	0	6	100.0%	0	4	100.0%	11	78.6%	3	60.0%	
2015	4	0	4	13	8	0	4	100.0%	0	4	100.0%	10	76.9%	6	75.0%	
2016	4	0	4	13	8	0	4	100.0%	0	4	100.0%	10	76.9%	6	75.0%	
2017	4	0	4	12	9	0	4	100.0%	0	4	100.0%	9	75.0%	7	77.8%	
2018	4	0	4	12	9	0	4	100.0%	0	4	100.0%	9	75.0%	8	88.9%	
2019	6	0	3	11	8	0	6	100.0%	0	3	100.0%	8	72.7%	7	87.5%	
2020	6	0	3	10	9	0	6	100.0%	0	3	100.0%	7	70.0%	8	88.9%	
2021	3	0	3	10	12	0	3	100.0%	0	3	100.0%	7	70.0%	11	91.7%	
2022	4	0	4	10	10	0	4	100.0%	0	4	100.0%	8	80.0%	8	80.0%	

Table 2. DNR Shore Fishery Leases by Fishery and Resident Type

Fishery	Year	CFEC Permit Count						DNR Shore Fishery Leases										
		ARL	AUL	ARN	AUN	NR	DOC	ARL	AUL	ARN	AUN	NR	DOC					
Cook Inlet	1975	243	668	23	32	63	0	24	9.9%	94	14.1%	6	26.1%	1	3.1%	5	7.9%	0
	1976	192	444	18	21	44	0	26	13.5%	93	20.9%	6	33.3%	1	4.8%	7	15.9%	0
	1977	185	470	18	18	43	0	25	13.5%	96	20.4%	5	27.8%	1	5.6%	6	14.0%	0
	1978	192	475	22	12	46	0	24	12.5%	96	20.2%	5	22.7%	0		9	19.6%	0
	1979	202	460	24	19	44	0	35	17.3%	100	21.7%	6	25.0%	2	10.5%	6	13.6%	0
	1980	205	458	21	15	48	0	42	20.5%	114	24.9%	6	28.6%	0		6	12.5%	0
	1981	193	463	19	12	60	0	45	23.3%	128	27.6%	6	31.6%	0		8	13.3%	0
	1982	198	468	19	11	52	0	44	22.2%	141	30.1%	7	36.8%	0		11	21.2%	0
	1983	189	459	23	13	61	0	48	25.4%	154	33.6%	12	52.2%	0		20	32.8%	0
	1984	198	445	19	10	72	0	53	26.8%	155	34.8%	12	63.2%	0		27	37.5%	0
	1985	212	429	17	12	75	0	60	28.3%	147	34.3%	12	70.6%	0		29	38.7%	0
	1986	213	426	14	10	80	0	56	26.3%	167	39.2%	6	42.9%	0		34	42.5%	0
	1987	229	410	15	9	80	0	76	33.2%	191	46.6%	11	73.3%	1	11.1%	39	48.8%	0
	1988	239	396	16	6	86	0	88	36.8%	200	50.5%	12	75.0%	1	16.7%	42	48.8%	0
	1989	235	388	16	6	98	0	87	37.0%	200	51.5%	10	62.5%	2	33.3%	51	52.0%	0
	1990	238	387	15	4	99	0	84	35.3%	205	53.0%	8	53.3%	3	75.0%	51	51.5%	0
	1991	236	385	18	4	102	0	85	36.0%	199	51.7%	10	55.6%	2	50.0%	47	46.1%	0
	1992	236	377	19	4	108	1	100	42.4%	212	56.2%	9	47.4%	2	50.0%	64	59.3%	1
	1993	227	378	19	4	116	1	108	47.6%	238	63.0%	11	57.9%	2	50.0%	78	67.2%	0
	1994	238	371	17	2	117	0	116	48.7%	242	65.2%	10	58.8%	1	50.0%	75	64.1%	0
	1995	239	364	14	5	123	0	111	46.4%	241	66.2%	9	64.3%	2	40.0%	77	62.6%	0
	1996	239	359	17	3	125	2	109	45.6%	228	63.5%	9	52.9%	1	33.3%	76	60.8%	1
	1997	246	357	17	1	124	0	111	45.1%	223	62.5%	10	58.8%	1	100.0%	72	58.1%	0
	1998	250	344	20	3	128	0	107	42.8%	206	59.9%	8	40.0%	1	33.3%	74	57.8%	0
	1999	256	344	18	3	124	0	104	40.6%	198	57.6%	8	44.4%	2	66.7%	73	58.9%	0
	2000	253	349	18	4	121	0	99	39.1%	197	56.4%	8	44.4%	1	25.0%	72	59.5%	0
	2001	243	355	19	5	122	0	95	39.1%	192	54.1%	8	42.1%	2	40.0%	74	60.7%	0
	2002	248	346	19	5	124	1	99	39.9%	184	53.2%	8	42.1%	2	40.0%	73	58.9%	0
2003	250	345	19	6	121	1	91	36.4%	178	51.6%	9	47.4%	2	33.3%	68	56.2%	0	
2004	245	342	19	8	122	3	88	35.9%	178	52.0%	11	57.9%	1	12.5%	69	56.6%	0	
2005	247	334	20	8	128	0	91	36.8%	166	49.7%	11	55.0%	1	12.5%	70	54.7%	0	
2006	249	341	15	9	124	0	86	34.5%	164	48.1%	9	60.0%	4	44.4%	65	52.4%	0	
2007	240	349	14	6	129	0	77	32.1%	168	48.1%	8	57.1%	3	50.0%	70	54.3%	0	
2008	236	355	14	9	124	0	79	33.5%	166	46.8%	9	64.3%	4	44.4%	67	54.0%	0	
2009	234	356	13	9	126	0	75	32.1%	165	46.3%	9	69.2%	5	55.6%	64	50.8%	0	
2010	228	355	15	5	132	1	70	30.7%	175	49.3%	7	46.7%	1	20.0%	62	47.0%	1	
2011	234	346	19	13	124	0	74	31.6%	171	49.4%	10	52.6%	3	23.1%	62	50.0%	0	
2012	240	356	14	12	114	0	81	33.8%	175	49.2%	5	35.7%	2	16.7%	61	53.5%	0	
2013	236	364	15	9	112	0	80	33.9%	168	46.2%	6	40.0%	2	22.2%	61	54.5%	0	
2014	232	362	17	12	112	0	72	31.0%	167	46.1%	8	47.1%	3	25.0%	56	50.0%	0	
2015	232	365	17	9	111	0	72	31.0%	164	44.9%	9	52.9%	3	33.3%	58	52.3%	0	
2016	233	359	13	10	120	0	73	31.3%	166	46.2%	6	46.2%	3	30.0%	59	49.2%	0	
2017	234	366	11	9	115	0	74	31.6%	173	47.3%	2	18.2%	2	22.2%	59	51.3%	0	
2018	237	356	11	11	120	0	79	33.3%	167	46.9%	4	36.4%	3	27.3%	62	51.7%	0	
2019	240	353	11	13	116	0	76	31.7%	164	46.5%	4	36.4%	4	30.8%	61	52.6%	0	
2020	233	358	11	11	119	0	75	32.2%	162	45.3%	4	36.4%	5	45.5%	60	50.4%	0	
2021	226	364	12	16	112	0	74	32.7%	168	46.2%	5	41.7%	5	31.3%	54	48.2%	0	
2022	225	367	12	13	111	0	64	28.4%	158	43.1%	5	41.7%	4	30.8%	51	45.9%	0	

**Table 2. DNR Shore Fishery Leases by Fishery and Resident Type**

Fishery	Year	CFEC Permit Count						DNR Shore Fishery Leases											
		ARL	AUL	ARN	AUN	NR	DOC	ARL	AUL	ARN	AUN	NR	DOC						
Kodiak	1975	58	99	5	14	54	0	0	0	0	0	0	0	0	0	0	0		
	1976	44	87	1	9	46	0	0	0	0	0	0	0	0	0	0	0		
	1977	43	84	1	13	45	0	0	0	0	0	0	0	0	0	0	0		
	1978	38	90	0	15	45	0	0	0	0	0	0	0	0	0	0	0		
	1979	29	94	3	14	46	0	0	10	10.6%	0	0	2	14.3%	0	0	0		
	1980	27	96	5	14	45	0	1	27	28.1%	0	0	4	28.6%	2	4.4%	0		
	1981	24	100	4	15	44	0	1	34	4.2%	34	34.0%	2	50.0%	3	20.0%	5	11.4%	0
	1982	21	100	5	17	44	0	1	39	4.8%	39	39.0%	2	40.0%	3	17.6%	7	15.9%	0
	1983	17	102	4	20	45	0	0	37	0	37	36.3%	2	50.0%	5	25.0%	7	15.6%	0
	1984	17	105	4	16	46	0	0	38	0	38	36.2%	2	50.0%	3	18.8%	6	13.0%	0
	1985	20	106	5	16	41	0	0	38	0	38	35.8%	3	60.0%	2	12.5%	8	19.5%	0
	1986	17	100	3	28	39	0	0	46	0	46	46.0%	3	100.0%	7	25.0%	10	25.6%	0
	1987	18	105	2	27	36	0	0	53	0	53	50.5%	2	100.0%	12	44.4%	13	36.1%	0
	1988	17	103	3	28	37	0	2	59	11.8%	59	57.3%	2	66.7%	18	64.3%	18	48.6%	0
	1989	15	101	2	28	43	0	3	54	20.0%	54	53.5%	2	100.0%	16	57.1%	24	55.8%	0
	1990	14	100	1	29	45	0	3	43	21.4%	43	43.0%	1	100.0%	16	55.2%	21	46.7%	0
	1991	15	98	3	25	48	0	3	38	20.0%	38	38.8%	3	100.0%	15	60.0%	20	41.7%	0
	1992	21	94	3	21	50	0	5	50	23.8%	50	53.2%	3	100.0%	13	61.9%	33	66.0%	0
	1993	20	92	3	25	50	0	6	55	30.0%	55	59.8%	2	66.7%	17	68.0%	34	68.0%	0
	1994	19	89	3	24	55	0	4	53	21.1%	53	59.6%	2	66.7%	20	83.3%	41	74.5%	0
	1995	14	95	3	24	53	0	4	56	28.6%	56	58.9%	2	66.7%	18	75.0%	40	75.5%	0
	1996	13	90	4	27	55	0	3	59	23.1%	59	65.6%	2	50.0%	16	59.3%	43	78.2%	0
	1997	17	85	4	27	55	0	8	58	47.1%	58	68.2%	2	50.0%	17	63.0%	42	76.4%	0
	1998	16	92	4	24	52	0	7	59	43.8%	59	64.1%	2	50.0%	14	58.3%	42	80.8%	0
1999	17	93	4	23	51	0	7	55	41.2%	55	59.1%	3	75.0%	14	60.9%	38	74.5%	0	
2000	16	89	4	21	58	0	7	58	43.8%	58	65.2%	3	75.0%	12	57.1%	39	67.2%	0	
2001	14	92	5	21	56	0	6	55	42.9%	55	59.8%	3	60.0%	13	61.9%	39	69.6%	0	
2002	15	90	5	21	57	0	6	49	40.0%	49	54.4%	2	40.0%	11	52.4%	41	71.9%	0	
2003	18	89	4	19	58	0	8	49	44.4%	49	55.1%	1	25.0%	10	52.6%	40	69.0%	0	
2004	19	89	4	16	60	0	9	48	47.4%	48	53.9%	2	50.0%	9	56.3%	39	65.0%	0	
2005	17	89	4	23	55	0	7	45	41.2%	45	50.6%	3	75.0%	15	65.2%	38	69.1%	0	
2006	16	87	5	21	59	0	7	47	43.8%	47	54.0%	3	60.0%	11	52.4%	42	71.2%	0	
2007	15	89	4	21	59	0	6	48	40.0%	48	53.9%	3	75.0%	11	52.4%	39	66.1%	0	
2008	14	92	4	20	58	0	6	46	42.9%	46	50.0%	2	50.0%	12	60.0%	39	67.2%	0	
2009	16	93	5	21	53	0	7	46	43.8%	46	49.5%	3	60.0%	15	71.4%	33	62.3%	0	
2010	16	95	5	20	52	0	7	46	43.8%	46	48.4%	3	60.0%	14	70.0%	34	65.4%	0	
2011	14	93	4	21	56	0	6	49	42.9%	49	52.7%	3	75.0%	13	61.9%	39	69.6%	0	
2012	16	90	4	24	54	0	7	42	43.8%	42	46.7%	4	100.0%	14	58.3%	36	66.7%	0	
2013	16	89	4	23	56	0	6	38	37.5%	38	42.7%	3	75.0%	16	69.6%	39	69.6%	0	
2014	16	91	4	20	57	0	6	39	37.5%	39	42.9%	3	75.0%	13	65.0%	39	68.4%	0	
2015	14	93	5	23	53	0	5	37	35.7%	37	39.8%	4	80.0%	15	65.2%	38	71.7%	0	
2016	13	90	5	20	60	0	4	36	30.8%	36	40.0%	4	80.0%	12	60.0%	41	68.3%	0	
2017	12	87	5	22	62	0	3	36	25.0%	36	41.4%	4	80.0%	13	59.1%	41	66.1%	0	
2018	14	86	6	23	59	0	3	35	21.4%	35	40.7%	5	83.3%	13	56.5%	36	61.0%	0	
2019	13	90	6	22	57	0	3	32	23.1%	32	35.6%	4	66.7%	13	59.1%	36	63.2%	0	
2020	12	93	6	21	56	0	3	36	25.0%	36	38.7%	5	83.3%	10	47.6%	36	64.3%	0	
2021	11	91	6	24	56	0	4	35	36.4%	35	38.5%	5	83.3%	11	45.8%	33	58.9%	0	
2022	12	89	6	20	60	0	3	27	25.0%	27	30.3%	5	83.3%	7	35.0%	32	53.3%	0	

Table 2. DNR Shore Fishery Leases by Fishery and Resident Type

Fishery	Year	CFEC Permit Count						DNR Shore Fishery Leases									
		ARL	AUL	ARN	AUN	NR	DOC	ARL	AUL	ARN	AUN	NR	DOC				
Alaska Peninsula	1975	95	0	0	6	8	0	16	16.8%	0	0	0	4	50.0%	0		
	1976	101	0	1	5	8	0	18	17.8%	0	0	0	4	50.0%	0		
	1977	91	0	1	4	12	0	16	17.6%	0	0	0	6	50.0%	0		
	1978	97	0	0	8	8	0	16	16.5%	0	0	3	37.5%	3	37.5%	0	
	1979	95	0	0	9	9	0	15	15.8%	0	0	3	33.3%	3	33.3%	0	
	1980	87	0	2	13	11	0	16	18.4%	0	0	4	30.8%	5	45.5%	0	
	1981	90	0	7	8	10	0	20	22.2%	0	0	2	25.0%	5	50.0%	0	
	1982	88	0	6	9	12	0	21	23.9%	0	1	16.7%	1	11.1%	8	66.7%	0
	1983	85	0	2	13	13	1	20	23.5%	0	0	3	23.1%	8	61.5%	1	100.0%
	1984	81	0	2	16	14	0	23	28.4%	0	0	3	18.8%	8	57.1%	0	
	1985	79	0	2	16	16	1	23	29.1%	0	2	100.0%	1	6.3%	5	31.3%	0
	1986	78	0	4	13	20	1	31	39.7%	0	3	75.0%	0	0.0%	8	40.0%	0
	1987	74	0	3	15	22	0	35	47.3%	0	1	33.3%	2	13.3%	11	50.0%	0
	1988	78	0	3	14	19	0	38	48.7%	0	2	66.7%	5	35.7%	13	68.4%	0
	1989	75	0	3	17	19	0	37	49.3%	0	2	66.7%	7	41.2%	15	78.9%	0
	1990	75	0	2	17	20	0	38	50.7%	0	1	50.0%	7	41.2%	14	70.0%	0
	1991	77	0	2	13	22	0	40	51.9%	0	1	50.0%	6	46.2%	15	68.2%	0
	1992	79	0	4	10	21	0	46	58.2%	0	2	50.0%	3	30.0%	13	61.9%	0
	1993	80	0	3	12	19	0	48	60.0%	0	2	66.7%	6	50.0%	13	68.4%	0
	1994	77	0	2	13	22	0	42	54.5%	0	1	50.0%	6	46.2%	15	68.2%	0
	1995	78	0	1	12	23	0	42	53.8%	0	0	0.0%	6	50.0%	14	60.9%	0
	1996	79	0	1	10	24	0	44	55.7%	0	1	100.0%	7	70.0%	15	62.5%	0
	1997	78	0	2	9	25	0	41	52.6%	0	2	100.0%	5	55.6%	16	64.0%	0
	1998	77	0	2	13	21	0	40	51.9%	0	2	100.0%	8	61.5%	12	57.1%	0
	1999	74	0	2	18	19	0	40	54.1%	0	2	100.0%	11	61.1%	11	57.9%	0
	2000	69	0	4	19	21	0	36	52.2%	0	3	75.0%	15	78.9%	12	57.1%	0
	2001	71	0	2	20	20	0	39	54.9%	0	1	50.0%	14	70.0%	12	60.0%	0
	2002	72	0	3	19	19	0	40	55.6%	0	1	33.3%	11	57.9%	11	57.9%	0
2003	70	0	3	21	17	2	38	54.3%	0	3	100.0%	10	47.6%	10	58.8%	0	
2004	70	0	3	19	18	3	41	58.6%	0	3	100.0%	8	42.1%	11	61.1%	0	
2005	70	0	3	18	21	1	38	54.3%	0	3	100.0%	9	50.0%	13	61.9%	0	
2006	72	0	3	18	20	1	39	54.2%	0	2	66.7%	10	55.6%	13	65.0%	0	
2007	75	0	2	17	19	1	34	45.3%	0	1	50.0%	10	58.8%	13	68.4%	0	
2008	74	0	3	16	19	1	34	45.9%	0	1	33.3%	10	62.5%	13	68.4%	0	
2009	73	0	3	18	18	1	39	53.4%	0	1	33.3%	9	50.0%	10	55.6%	0	
2010	77	0	3	16	17	0	41	53.2%	0	1	33.3%	8	50.0%	10	58.8%	0	
2011	79	0	3	14	17	0	43	54.4%	0	1	33.3%	6	42.9%	10	58.8%	0	
2012	78	0	3	14	18	0	41	52.6%	0	1	33.3%	7	50.0%	10	55.6%	0	
2013	78	0	3	15	17	0	41	52.6%	0	0	0	7	46.7%	12	70.6%	0	
2014	73	0	5	18	17	0	38	52.1%	0	2	40.0%	9	50.0%	11	64.7%	0	
2015	74	0	4	18	16	0	41	55.4%	0	2	50.0%	8	44.4%	10	62.5%	0	
2016	74	0	4	17	16	0	41	55.4%	0	2	50.0%	7	41.2%	10	62.5%	0	
2017	76	0	3	16	16	0	42	55.3%	0	1	33.3%	7	43.8%	10	62.5%	0	
2018	76	0	2	15	18	0	40	52.6%	0	1	50.0%	7	46.7%	11	61.1%	0	
2019	79	0	3	13	16	0	40	50.6%	0	2	66.7%	7	53.8%	9	56.3%	0	
2020	81	0	3	12	15	0	40	49.4%	0	1	33.3%	8	66.7%	7	46.7%	0	
2021	79	0	5	11	16	0	36	45.6%	0	3	60.0%	7	63.6%	8	50.0%	0	
2022	77	0	5	12	17	0	29	37.7%	0	3	60.0%	7	58.3%	8	47.1%	0	

**Table 2. DNR Shore Fishery Leases by Fishery and Resident Type**

Fishery	Year	CFEC Permit Count						DNR Shore Fishery Leases									
		ARL	AUL	ARN	AUN	NR	DOC	ARL	AUL	ARN	AUN	NR	DOC				
Bristol Bay	1975	519	0	58	184	167	0	31	6.0%	0	7	12.1%	10	5.4%	4	2.4%	0
	1976	450	0	49	127	138	0	30	6.7%	0	8	16.3%	8	6.3%	5	3.6%	0
	1977	507	0	44	134	155	0	22	4.3%	0	9	20.5%	9	6.7%	8	5.2%	0
	1978	546	0	44	157	163	0	27	4.9%	0	7	15.9%	10	6.4%	11	6.7%	0
	1979	550	0	48	166	170	0	29	5.3%	0	6	12.5%	17	10.2%	17	10.0%	0
	1980	534	0	44	180	189	0	45	8.4%	0	6	13.6%	29	16.1%	26	13.8%	0
	1981	525	0	49	178	204	0	48	9.1%	0	13	26.5%	34	19.1%	27	13.2%	0
	1982	486	0	52	207	214	0	48	9.9%	0	16	30.8%	44	21.3%	40	18.7%	0
	1983	481	0	53	216	219	0	46	9.6%	0	16	30.2%	49	22.7%	49	22.4%	0
	1984	470	0	55	220	217	1	60	12.8%	0	20	36.4%	56	25.5%	51	23.5%	0
	1985	464	0	61	215	219	0	56	12.1%	0	21	34.4%	58	27.0%	55	25.1%	0
	1986	448	0	71	225	222	0	84	18.8%	0	24	33.8%	80	35.6%	75	33.8%	0
	1987	450	0	69	217	225	0	102	22.7%	0	40	58.0%	121	55.8%	135	60.0%	0
	1988	450	0	72	210	226	0	128	28.4%	0	44	61.1%	128	61.0%	137	60.6%	0
	1989	483	0	88	215	238	1	125	25.9%	0	52	59.1%	120	55.8%	152	63.9%	0
	1990	471	0	92	218	245	2	122	25.9%	0	54	58.7%	114	52.3%	148	60.4%	1
	1991	466	0	90	217	252	0	142	30.5%	0	59	65.6%	125	57.6%	176	69.8%	0
	1992	466	0	82	222	257	0	162	34.8%	0	56	68.3%	135	60.8%	182	70.8%	0
	1993	468	0	86	211	258	0	164	35.0%	0	57	66.3%	132	62.6%	191	74.0%	0
	1994	462	0	80	218	259	0	148	32.0%	0	52	65.0%	133	61.0%	180	69.5%	0
	1995	457	0	73	231	258	0	155	33.9%	0	53	72.6%	148	64.1%	188	72.9%	0
	1996	448	0	74	237	258	0	156	34.8%	0	51	68.9%	156	65.8%	192	74.4%	0
1997	442	0	75	240	262	0	153	34.6%	0	45	60.0%	157	65.4%	191	72.9%	0	
1998	435	0	75	246	259	0	156	35.9%	0	47	62.7%	158	64.2%	189	73.0%	0	
1999	422	0	73	251	268	0	150	35.5%	0	49	67.1%	155	61.8%	190	70.9%	0	
2000	412	0	65	254	281	1	127	30.8%	0	40	61.5%	154	60.6%	202	71.9%	0	
2001	402	0	64	259	284	1	114	28.4%	0	38	59.4%	156	60.2%	199	70.1%	0	
2002	404	0	64	246	287	5	112	27.7%	0	37	57.8%	131	53.3%	200	69.7%	0	
2003	397	0	68	243	288	4	111	28.0%	0	39	57.4%	132	54.3%	196	68.1%	0	
2004	377	0	69	250	288	5	111	29.4%	0	39	56.5%	137	54.8%	193	67.0%	0	
2005	363	0	71	249	300	5	110	30.3%	0	38	53.5%	138	55.4%	193	64.3%	0	
2006	358	0	72	250	302	3	109	30.4%	0	37	51.4%	135	54.0%	195	64.6%	0	
2007	359	0	69	244	310	1	106	29.5%	0	41	59.4%	130	53.3%	194	62.6%	0	
2008	360	0	67	246	306	0	105	29.2%	0	40	59.7%	133	54.1%	199	65.0%	0	
2009	356	0	62	253	311	0	111	31.2%	0	36	58.1%	136	53.8%	201	64.6%	0	
2010	351	0	60	259	311	1	117	33.3%	0	35	58.3%	146	56.4%	203	65.3%	0	
2011	347	0	61	250	323	0	137	39.5%	0	34	55.7%	147	58.8%	212	65.6%	0	
2012	346	0	61	247	325	0	144	41.6%	0	34	55.7%	152	61.5%	212	65.2%	0	
2013	346	0	69	228	335	0	145	41.9%	0	37	53.6%	148	64.9%	221	66.0%	0	
2014	335	0	67	233	342	0	140	41.8%	0	37	55.2%	153	65.7%	234	68.4%	0	
2015	341	0	67	229	337	0	146	42.8%	0	40	59.7%	145	63.3%	232	68.8%	0	
2016	343	0	65	227	335	0	149	43.4%	0	40	61.5%	143	63.0%	233	69.6%	0	
2017	339	0	66	229	338	0	144	42.5%	0	39	59.1%	140	61.1%	242	71.6%	0	
2018	345	0	64	225	336	0	143	41.4%	0	39	60.9%	142	63.1%	240	71.4%	0	
2019	338	0	61	232	334	0	137	40.5%	0	32	52.5%	148	63.8%	235	70.4%	0	
2020	323	0	61	243	337	0	135	41.8%	0	33	54.1%	153	63.0%	229	68.0%	0	
2021	312	0	61	240	348	0	126	40.4%	0	32	52.5%	146	60.8%	233	67.0%	0	
2022	313	0	56	234	350	0	111	35.5%	0	30	53.6%	140	59.8%	228	65.1%	0	

**Table 2. DNR Shore Fishery Leases by Fishery and Resident Type**

Fishery	Year	CFEC Permit Count						DNR Shore Fishery Leases											
		ARL	AUL	ARN	AUN	NR	DOC	ARL	AUL	ARN	AUN	NR	DOC						
All Five Fisheries	1975	936	767	86	237	297	0	82	8.8%	94	12.3%	13	15.1%	11	4.6%	16	5.4%	0	
	1976	808	531	69	164	241	0	85	10.5%	93	17.5%	14	20.3%	10	6.1%	19	7.9%	0	
	1977	845	554	64	172	262	0	72	8.5%	96	17.3%	14	21.9%	11	6.4%	25	9.5%	0	
	1978	893	565	66	195	267	0	77	8.6%	96	17.0%	12	18.2%	14	7.2%	26	9.7%	0	
	1979	897	554	76	211	274	0	90	10.0%	110	19.9%	12	15.8%	25	11.8%	29	10.6%	0	
	1980	874	554	74	225	297	0	115	13.2%	141	25.5%	12	16.2%	39	17.3%	42	14.1%	0	
	1981	852	563	81	217	323	0	125	14.7%	162	28.8%	21	25.9%	42	19.4%	49	15.2%	0	
	1982	815	568	84	247	325	0	128	15.7%	180	31.7%	26	31.0%	50	20.2%	69	21.2%	0	
	1983	791	561	86	266	341	1	126	15.9%	191	34.0%	32	37.2%	59	22.2%	87	25.5%	1	100.0%
	1984	783	550	84	268	352	1	148	18.9%	193	35.1%	36	42.9%	64	23.9%	95	27.0%	0	
	1985	790	535	90	266	354	1	151	19.1%	185	34.6%	41	45.6%	63	23.7%	99	28.0%	0	
	1986	770	526	98	283	364	1	177	23.0%	213	40.5%	42	42.9%	90	31.8%	129	35.4%	0	
	1987	785	515	95	274	367	0	219	27.9%	244	47.4%	60	63.2%	140	51.1%	200	54.5%	0	
	1988	797	499	99	266	372	0	263	33.0%	259	51.9%	65	65.7%	159	59.8%	212	57.0%	0	
	1989	821	489	114	274	402	1	260	31.7%	254	51.9%	71	62.3%	153	55.8%	246	61.2%	0	
	1990	811	487	116	276	412	2	254	31.3%	248	50.9%	70	60.3%	147	53.3%	237	57.5%	1	50.0%
	1991	805	483	120	267	428	0	277	34.4%	237	49.1%	79	65.8%	155	58.1%	262	61.2%	0	
	1992	814	471	113	266	440	1	320	39.3%	262	55.6%	75	66.4%	161	60.5%	296	67.3%	1	100.0%
	1993	807	470	116	261	447	1	335	41.5%	293	62.3%	77	66.4%	165	63.2%	320	71.6%	0	
	1994	808	460	107	267	456	0	319	39.5%	295	64.1%	70	65.4%	169	63.3%	314	68.9%	0	
	1995	800	459	96	282	460	0	321	40.1%	297	64.7%	68	70.8%	183	64.9%	322	70.0%	0	
	1996	790	449	100	288	466	2	318	40.3%	287	63.9%	66	66.0%	190	66.0%	329	70.6%	1	50.0%
	1997	794	442	102	287	471	0	322	40.6%	281	63.6%	62	60.8%	188	65.5%	325	69.0%	0	
	1998	788	436	104	299	464	0	318	40.4%	265	60.8%	62	59.6%	191	63.9%	320	69.0%	0	
	1999	778	437	101	307	467	0	308	39.6%	253	57.9%	66	65.3%	191	62.2%	315	67.5%	0	
	2000	759	438	95	310	486	1	276	36.4%	255	58.2%	58	61.1%	191	61.6%	328	67.5%	0	
2001	736	447	94	319	488	1	258	35.1%	247	55.3%	54	57.4%	195	61.1%	328	67.2%	0		
2002	745	436	94	306	493	6	261	35.0%	233	53.4%	51	54.3%	166	54.2%	330	66.9%	0		
2003	742	434	96	303	491	7	253	34.1%	227	52.3%	54	56.3%	165	54.5%	320	65.2%	0		
2004	718	431	98	308	493	11	255	35.5%	226	52.4%	58	59.2%	166	53.9%	315	63.9%	0		
2005	703	423	101	314	509	6	251	35.7%	211	49.9%	58	57.4%	174	55.4%	317	62.3%	0		
2006	702	428	96	314	510	4	247	35.2%	211	49.3%	52	54.2%	171	54.5%	318	62.4%	0		
2007	696	438	90	305	522	2	229	32.9%	216	49.3%	54	60.0%	166	54.4%	319	61.1%	0		
2008	691	447	90	307	511	1	230	33.3%	212	47.4%	54	60.0%	171	55.7%	320	62.6%	0		
2009	686	449	85	317	512	1	238	34.7%	211	47.0%	51	60.0%	176	55.5%	310	60.5%	0		
2010	677	450	86	316	517	2	239	35.3%	221	49.1%	49	57.0%	182	57.6%	311	60.2%	1	50.0%	
2011	679	439	90	314	525	0	265	39.0%	220	50.1%	51	56.7%	182	58.0%	326	62.1%	0		
2012	686	446	85	312	516	0	279	40.7%	217	48.7%	47	55.3%	187	59.9%	322	62.4%	0		
2013	683	453	94	289	525	0	279	40.8%	206	45.5%	49	52.1%	184	63.7%	336	64.0%	0		
2014	662	453	97	297	533	0	262	39.6%	206	45.5%	54	55.7%	189	63.6%	343	64.4%	0		
2015	665	458	97	292	525	0	268	40.3%	201	43.9%	59	60.8%	181	62.0%	344	65.5%	0		
2016	667	449	91	287	539	0	271	40.6%	202	45.0%	56	61.5%	175	61.0%	349	64.7%	0		
2017	665	453	89	288	540	0	267	40.2%	209	46.1%	50	56.2%	171	59.4%	359	66.5%	0		
2018	676	442	87	286	542	0	269	39.8%	202	45.7%	53	60.9%	174	60.8%	357	65.9%	0		
2019	676	443	84	291	531	0	262	38.8%	196	44.2%	45	53.6%	180	61.9%	348	65.5%	0		
2020	655	451	84	297	536	0	259	39.5%	198	43.9%	46	54.8%	183	61.6%	340	63.4%	0		
2021	631	455	87	301	544	0	243	38.5%	203	44.6%	48	55.2%	176	58.5%	339	62.3%	0		
2022	631	456	83	289	548	0	211	33.4%	185	40.6%	47	56.6%	166	57.4%	327	59.7%	0		

- "ARL" - Alaska Rural Local
- "AUL" - Alaska Urban Local
- "ARN" - Alaska Rural Nonlocal
- "AUN" - Alaska Urban Nonlocal
- "NR" - Nonresident
- "DOC" - permit held by the Department of Commerce, Community and Economic Development or the Commercial Fishing and Agriculture Bank



**Table 3. Average Annual Gross Earnings for Salmon Set Gillnet Permit Holders With and Without DNR Shore Fishery Leases, by Fishery**

Fishery	Year	Average Real Gross Earnings			Count of CFEC Permit Holders with Landings			DNR Lease Premium \$	DNR Lease Premium %
		With Lease	No Lease	Combined	With Lease	No Lease	Combined		
<b>Prince William Sound</b>	1975				0	0	0		
	1976		**	**	0	1	1		
	1977	\$58,960	\$45,178	\$52,069	7	7	14	\$13,782	30.5%
	1978		**	**	0	2	2		
	1979	**	**	\$52,351	4	3	7	**	**
	1980	\$18,141	\$17,953	\$18,072	7	4	11	\$188	1.0%
	1981	**	**	**	1	2	3	**	**
	1982	**	**	\$14,382	2	3	5	**	**
	1983	\$27,541	\$24,199	\$26,558	12	5	17	\$3,342	13.8%
	1984	\$67,908	\$57,898	\$65,273	14	5	19	\$10,010	17.3%
	1985	\$9,416	\$10,898	\$9,934	13	7	20	\$-1,482	-13.6%
	1986	\$7,950	\$9,034	\$8,269	12	5	17	\$-1,084	-12.0%
	1987	\$62,517	\$25,615	\$46,702	12	9	21	\$36,902	144.1%
	1988	\$168,563	\$159,142	\$165,872	20	8	28	\$9,421	5.9%
	1989				0	0	0		
	1990	\$101,008	\$77,605	\$96,166	23	6	29	\$23,403	30.2%
	1991	\$144,923	\$80,784	\$131,653	23	6	29	\$64,139	79.4%
	1992	\$171,856	\$98,031	\$157,091	24	6	30	\$73,825	75.3%
	1993	\$64,009	\$51,118	\$62,290	26	4	30	\$12,891	25.2%
	1994	\$73,796	\$26,901	\$66,582	22	4	26	\$46,895	174.3%
	1995	\$26,315	\$14,132	\$24,059	22	5	27	\$12,183	86.2%
	1996	\$93,316	\$46,242	\$80,642	19	7	26	\$47,074	101.8%
	1997	\$94,187	\$63,735	\$88,548	22	5	27	\$30,452	47.8%
	1998	\$30,506	\$25,336	\$29,290	13	4	17	\$5,170	20.4%
	1999	\$80,109	\$48,717	\$71,548	16	6	22	\$31,392	64.4%
	2000	\$62,000	\$55,321	\$60,388	22	7	29	\$6,679	12.1%
	2001	\$79,827	\$63,896	\$75,579	22	8	30	\$15,931	24.9%
	2002	\$110,539	\$78,597	\$102,554	21	7	28	\$31,942	40.6%
2003	\$79,374	\$59,567	\$75,837	23	5	28	\$19,807	33.3%	
2004	\$32,526	\$20,136	\$29,314	20	7	27	\$12,390	61.5%	
2005	\$36,700	\$18,733	\$31,863	19	7	26	\$17,967	95.9%	
2006	\$53,460	\$31,904	\$48,486	20	6	26	\$21,556	67.6%	
2007	\$78,344	\$80,788	\$78,833	20	5	25	\$-2,444	-3.0%	
2008	\$89,305	\$51,736	\$83,294	21	4	25	\$37,569	72.6%	
2009	\$100,549	\$52,369	\$88,058	20	7	27	\$48,180	92.0%	
2010	\$231,585	\$106,017	\$200,193	21	7	28	\$125,568	118.4%	
2011	\$157,347	\$99,927	\$147,447	24	5	29	\$57,420	57.5%	
2012	\$158,819	\$160,584	\$159,123	24	5	29	\$-1,765	-1.1%	
2013	\$128,159	\$114,509	\$126,209	24	4	28	\$13,650	11.9%	
2014	\$134,933	\$134,373	\$134,837	24	5	29	\$560	0.4%	
2015	\$90,148	\$81,786	\$88,706	24	5	29	\$8,362	10.2%	
2016	\$86,858	\$62,225	\$82,611	24	5	29	\$24,633	39.6%	
2017	\$79,452	\$65,757	\$77,091	24	5	29	\$13,695	20.8%	
2018	\$90,950	\$82,408	\$89,636	22	4	26	\$8,542	10.4%	
2019	\$126,833	\$82,161	\$119,960	22	4	26	\$44,672	54.4%	
2020	\$42,739	\$37,220	\$41,890	22	4	26	\$5,519	14.8%	
2021	\$40,559	\$35,954	\$39,791	20	4	24	\$4,605	12.8%	
2022	\$125,168	\$92,535	\$120,148	22	4	26	\$32,633	35.3%	
All Years		\$91,525	\$60,971	\$84,645			\$30,554	50.1%	

**Table 3. Average Annual Gross Earnings for Salmon Set Gillnet Permit Holders With and Without DNR Shore Fishery Leases, by Fishery**

Fishery	Year	Average Real Gross Earnings			Count of CFEC Permit Holders with Landings			DNR Lease Premium \$	DNR Lease Premium %
		With Lease	No Lease	Combined	With Lease	No Lease	Combined		
<b>Cook Inlet</b>	1975	\$35,002	\$21,850	\$23,655	77	484	561	\$13,152	60.2%
	1976	\$75,203	\$42,785	\$49,575	115	434	549	\$32,418	75.8%
	1977	\$110,857	\$63,588	\$73,353	113	434	547	\$47,269	74.3%
	1978	\$142,540	\$73,526	\$86,758	116	489	605	\$69,014	93.9%
	1979	\$56,825	\$37,628	\$41,883	135	474	609	\$19,197	51.0%
	1980	\$50,766	\$33,576	\$37,808	146	447	593	\$17,190	51.2%
	1981	\$55,130	\$45,938	\$48,450	164	436	600	\$9,192	20.0%
	1982	\$83,926	\$53,924	\$62,845	179	423	602	\$30,002	55.6%
	1983	\$63,891	\$41,218	\$48,751	208	418	626	\$22,673	55.0%
	1984	\$37,200	\$29,650	\$32,341	221	399	620	\$7,550	25.5%
	1985	\$92,072	\$65,907	\$75,075	219	406	625	\$26,165	39.7%
	1986	\$87,950	\$71,097	\$77,263	236	409	645	\$16,853	23.7%
	1987	\$194,440	\$149,782	\$169,912	293	357	650	\$44,658	29.8%
	1988	\$235,660	\$154,657	\$192,871	309	346	655	\$81,003	52.4%
	1989	\$235,462	\$204,797	\$219,850	323	335	658	\$30,665	15.0%
	1990	\$63,974	\$48,222	\$55,788	318	344	662	\$15,752	32.7%
	1991	\$28,977	\$21,401	\$24,955	304	344	648	\$7,576	35.4%
	1992	\$124,416	\$88,795	\$107,912	351	303	654	\$35,621	40.1%
	1993	\$52,695	\$36,510	\$46,256	386	255	641	\$16,185	44.3%
	1994	\$53,662	\$43,646	\$49,960	389	228	617	\$10,016	22.9%
	1995	\$30,876	\$23,785	\$28,073	378	247	625	\$7,091	29.8%
	1996	\$49,124	\$34,155	\$42,854	351	253	604	\$14,969	43.8%
	1997	\$55,948	\$37,658	\$48,335	352	251	603	\$18,290	48.6%
1998	\$16,377	\$11,590	\$14,287	315	244	559	\$4,787	41.3%	
1999	\$38,336	\$25,439	\$32,282	295	261	556	\$12,897	50.7%	
2000	\$16,355	\$11,545	\$14,081	281	252	533	\$4,810	41.7%	
2001	\$15,940	\$11,092	\$13,655	267	238	505	\$4,848	43.7%	
2002	\$21,918	\$14,544	\$18,602	273	223	496	\$7,374	50.7%	
2003	\$33,038	\$22,133	\$27,863	248	224	472	\$10,905	49.3%	
2004	\$46,363	\$25,895	\$36,618	252	229	481	\$20,468	79.0%	
2005	\$58,445	\$36,286	\$47,299	248	251	499	\$22,159	61.1%	
2006	\$31,553	\$21,717	\$26,452	232	250	482	\$9,836	45.3%	
2007	\$37,262	\$23,762	\$30,414	238	245	483	\$13,500	56.8%	
2008	\$40,399	\$25,253	\$32,638	236	248	484	\$15,146	60.0%	
2009	\$29,560	\$23,677	\$26,481	225	247	472	\$5,883	24.8%	
2010	\$51,055	\$29,536	\$39,810	233	255	488	\$21,519	72.9%	
2011	\$57,855	\$41,675	\$49,273	255	288	543	\$16,180	38.8%	
2012	\$8,715	\$5,857	\$7,233	220	237	457	\$2,858	48.8%	
2013	\$44,178	\$30,989	\$37,143	230	263	493	\$13,189	42.6%	
2014	\$30,862	\$24,326	\$27,307	234	279	513	\$6,536	26.9%	
2015	\$38,640	\$27,627	\$32,686	243	286	529	\$11,013	39.9%	
2016	\$30,966	\$20,448	\$25,309	244	284	528	\$10,518	51.4%	
2017	\$28,972	\$27,099	\$27,978	243	275	518	\$1,873	6.9%	
2018	\$13,560	\$12,425	\$12,970	246	266	512	\$1,135	9.1%	
2019	\$27,268	\$23,417	\$25,222	240	272	512	\$3,851	16.4%	
2020	\$9,744	\$10,084	\$9,928	215	253	468	\$-340	-3.4%	
2021	\$14,665	\$12,075	\$13,263	222	262	484	\$2,590	21.4%	
2022	\$7,535	\$6,875	\$7,159	190	251	441	\$660	9.6%	
All Years		\$58,868	\$44,211	\$50,692			0	\$14,657	33.2%

**Table 3. Average Annual Gross Earnings for Salmon Set Gillnet Permit Holders With and Without DNR Shore Fishery Leases, by Fishery**

Fishery	Year	Average Real Gross Earnings			Count of CFEC Permit Holders with Landings			DNR Lease Premium \$	DNR Lease Premium %
		With Lease	No Lease	Combined	With Lease	No Lease	Combined		
<b>Kodiak</b>	1975		\$24,750	\$24,750	0	122	122		
	1976		\$82,577	\$82,577	0	148	148		
	1977		\$94,364	\$94,364	0	147	147		
	1978		\$104,158	\$104,158	0	160	160		
	1979	\$102,333	\$95,874	\$96,307	11	153	164	\$6,459	6.7%
	1980	\$73,022	\$77,996	\$77,019	33	135	168	\$-4,974	-6.4%
	1981	\$102,919	\$118,391	\$114,454	43	126	169	\$-15,472	-13.1%
	1982	\$87,377	\$90,448	\$89,563	49	121	170	\$-3,071	-3.4%
	1983	\$49,235	\$50,470	\$50,129	48	126	174	\$-1,235	-2.4%
	1984	\$72,361	\$78,062	\$76,467	47	121	168	\$-5,701	-7.3%
	1985	\$86,736	\$72,715	\$76,531	46	123	169	\$14,021	19.3%
	1986	\$195,425	\$183,025	\$187,514	63	111	174	\$12,400	6.8%
	1987	\$113,091	\$104,774	\$108,379	75	98	173	\$8,317	7.9%
	1988	\$331,529	\$266,051	\$301,167	96	83	179	\$65,478	24.6%
	1989	\$338,556	\$408,962	\$362,025	58	29	87	\$-70,406	-17.2%
	1990	\$152,168	\$153,243	\$152,758	83	101	184	\$-1,075	-0.7%
	1991	\$117,108	\$119,028	\$118,218	78	107	185	\$-1,920	-1.6%
	1992	\$82,926	\$97,226	\$89,514	96	82	178	\$-14,300	-14.7%
	1993	\$85,783	\$98,452	\$90,894	105	71	176	\$-12,669	-12.9%
	1994	\$97,204	\$86,182	\$93,226	108	61	169	\$11,022	12.8%
	1995	\$131,284	\$127,485	\$129,900	110	63	173	\$3,799	3.0%
	1996	\$102,602	\$95,924	\$100,389	115	57	172	\$6,678	7.0%
	1997	\$72,445	\$68,192	\$71,076	118	56	174	\$4,253	6.2%
	1998	\$99,092	\$88,388	\$95,524	114	57	171	\$10,704	12.1%
	1999	\$102,050	\$106,606	\$103,709	110	63	173	\$-4,556	-4.3%
	2000	\$60,457	\$70,697	\$64,149	110	62	172	\$-10,240	-14.5%
	2001	\$47,933	\$53,391	\$49,869	111	61	172	\$-5,458	-10.2%
	2002	\$59,620	\$46,617	\$51,930	38	55	93	\$13,003	27.9%
	2003	\$44,643	\$70,669	\$55,151	96	65	161	\$-26,026	-36.8%
	2004	\$64,163	\$76,552	\$69,225	97	67	164	\$-12,389	-16.2%
2005	\$63,878	\$77,265	\$69,314	98	67	165	\$-13,387	-17.3%	
2006	\$42,210	\$72,932	\$54,860	90	63	153	\$-30,722	-42.1%	
2007	\$49,917	\$81,782	\$63,718	89	68	157	\$-31,865	-39.0%	
2008	\$67,110	\$63,103	\$65,431	86	62	148	\$4,007	6.3%	
2009	\$70,418	\$71,140	\$70,724	76	56	132	\$-722	-1.0%	
2010	\$32,145	\$39,498	\$35,310	90	68	158	\$-7,353	-18.6%	
2011	\$41,780	\$44,612	\$42,826	99	58	157	\$-2,832	-6.3%	
2012	\$65,856	\$81,059	\$72,438	93	71	164	\$-15,203	-18.8%	
2013	\$72,826	\$91,400	\$80,646	88	64	152	\$-18,574	-20.3%	
2014	\$76,285	\$79,092	\$77,554	80	66	146	\$-2,807	-3.5%	
2015	\$34,850	\$44,147	\$38,955	86	68	154	\$-9,297	-21.1%	
2016	\$37,591	\$44,667	\$40,638	78	59	137	\$-7,076	-15.8%	
2017	\$80,250	\$95,280	\$87,187	77	66	143	\$-15,030	-15.8%	
2018	\$54,421	\$44,390	\$49,262	68	72	140	\$10,031	22.6%	
2019	\$51,421	\$46,844	\$49,086	73	76	149	\$4,577	9.8%	
2020	\$37,862	\$35,278	\$36,488	59	67	126	\$2,584	7.3%	
2021	\$58,842	\$46,967	\$52,174	57	73	130	\$11,875	25.3%	
2022	\$25,299	\$25,723	\$25,543	58	79	137	\$-424	-1.6%	
All Years		\$86,625	\$88,095	\$87,412			0	\$-1,470	-1.7%

**Table 3. Average Annual Gross Earnings for Salmon Set Gillnet Permit Holders With and Without DNR Shore Fishery Leases, by Fishery**

Fishery	Year	Average Real Gross Earnings			Count of CFEC Permit Holders with Landings			DNR Lease Premium \$	DNR Lease Premium %
		With Lease	No Lease	Combined	With Lease	No Lease	Combined		
<i>Alaska Peninsula</i>	1975	\$45,125	\$12,824	\$22,514	12	28	40	\$32,301	251.9%
	1976	\$65,383	\$25,717	\$39,937	19	34	53	\$39,666	154.2%
	1977	\$103,086	\$39,752	\$60,109	18	38	56	\$63,334	159.3%
	1978	\$166,718	\$59,134	\$89,616	17	43	60	\$107,584	181.9%
	1979	\$289,930	\$162,649	\$194,469	20	60	80	\$127,281	78.3%
	1980	\$149,346	\$63,343	\$85,602	22	63	85	\$86,003	135.8%
	1981	\$290,550	\$146,423	\$187,368	25	63	88	\$144,127	98.4%
	1982	\$167,583	\$89,778	\$112,612	27	65	92	\$77,805	86.7%
	1983	\$169,572	\$84,463	\$110,720	29	65	94	\$85,109	100.8%
	1984	\$258,120	\$121,807	\$165,480	33	70	103	\$136,313	111.9%
	1985	\$173,543	\$111,364	\$129,652	30	72	102	\$62,179	55.8%
	1986	\$175,177	\$137,466	\$152,927	41	59	100	\$37,711	27.4%
	1987	\$220,153	\$141,089	\$176,229	48	60	108	\$79,064	56.0%
	1988	\$285,192	\$201,906	\$244,335	54	52	106	\$83,286	41.2%
	1989	\$202,124	\$153,549	\$179,806	60	51	111	\$48,575	31.6%
	1990	\$174,990	\$168,227	\$171,854	59	51	110	\$6,763	4.0%
	1991	\$126,527	\$95,483	\$112,981	62	48	110	\$31,044	32.5%
	1992	\$200,907	\$168,450	\$186,872	63	48	111	\$32,457	19.3%
	1993	\$121,341	\$75,859	\$103,229	68	45	113	\$45,482	60.0%
	1994	\$136,561	\$105,331	\$123,259	62	46	108	\$31,230	29.6%
	1995	\$144,434	\$105,553	\$126,955	60	49	109	\$38,881	36.8%
	1996	\$111,521	\$66,392	\$93,304	65	44	109	\$45,129	68.0%
	1997	\$129,376	\$75,535	\$106,579	64	47	111	\$53,841	71.3%
	1998	\$128,676	\$77,475	\$105,818	62	50	112	\$51,201	66.1%
	1999	\$166,555	\$114,476	\$145,626	64	43	107	\$52,079	45.5%
	2000	\$97,366	\$59,931	\$82,255	65	44	109	\$37,435	62.5%
	2001	\$42,768	\$20,327	\$33,838	59	39	98	\$22,441	110.4%
	2002	\$45,059	\$23,958	\$36,853	55	35	90	\$21,101	88.1%
	2003	\$58,458	\$41,868	\$52,478	55	31	86	\$16,590	39.6%
	2004	\$76,750	\$60,662	\$71,325	57	29	86	\$16,088	26.5%
	2005	\$104,522	\$69,365	\$90,765	56	36	92	\$35,157	50.7%
	2006	\$82,865	\$50,062	\$70,651	59	35	94	\$32,803	65.5%
	2007	\$69,858	\$63,246	\$67,228	53	35	88	\$6,612	10.5%
	2008	\$59,318	\$58,475	\$58,911	43	40	83	\$843	1.4%
	2009	\$63,496	\$71,063	\$66,592	52	36	88	\$-7,567	-10.6%
	2010	\$49,166	\$45,895	\$47,764	48	36	84	\$3,271	7.1%
	2011	\$77,089	\$57,504	\$68,666	53	40	93	\$19,585	34.1%
	2012	\$60,539	\$51,211	\$56,250	47	40	87	\$9,328	18.2%
	2013	\$101,771	\$79,481	\$92,607	53	37	90	\$22,290	28.0%
	2014	\$90,630	\$68,373	\$81,572	51	35	86	\$22,257	32.6%
	2015	\$110,557	\$72,855	\$95,731	54	35	89	\$37,702	51.7%
	2016	\$126,518	\$77,193	\$107,808	54	33	87	\$49,325	63.9%
	2017	\$134,764	\$107,312	\$123,404	51	36	87	\$27,452	25.6%
	2018	\$54,678	\$39,526	\$48,082	48	37	85	\$15,152	38.3%
	2019	\$72,015	\$53,110	\$63,786	48	37	85	\$18,905	35.6%
	2020	\$34,625	\$17,379	\$27,010	43	34	77	\$17,246	99.2%
	2021	\$80,398	\$43,051	\$63,280	39	33	72	\$37,347	86.8%
	2022	\$48,236	\$36,968	\$43,035	35	30	65	\$11,268	30.5%
	All Years	\$120,352	\$88,103	\$104,761			0	\$32,249	36.6%

**Table 3. Average Annual Gross Earnings for Salmon Set Gillnet Permit Holders With and Without DNR Shore Fishery Leases, by Fishery**

Fishery	Year	Average Real Gross Earnings			Count of CFEC Permit Holders with Landings			DNR Lease Premium \$	DNR Lease Premium %
		With Lease	No Lease	Combined	With Lease	No Lease	Combined		
<b>Bristol Bay</b>	1975	\$17,566	\$13,271	\$13,563	29	397	426	\$4,295	32.4%
	1976	\$19,800	\$21,207	\$21,120	31	471	502	\$-1,407	-6.6%
	1977	\$34,612	\$26,019	\$26,468	26	472	498	\$8,593	33.0%
	1978	\$37,982	\$44,243	\$43,900	36	620	656	\$-6,261	-14.2%
	1979	\$118,671	\$87,711	\$90,124	60	710	770	\$30,960	35.3%
	1980	\$55,058	\$51,368	\$51,794	93	714	807	\$3,690	7.2%
	1981	\$77,481	\$80,160	\$79,809	110	731	841	\$-2,679	-3.3%
	1982	\$37,560	\$37,139	\$37,206	137	722	859	\$421	1.1%
	1983	\$71,688	\$48,791	\$52,576	143	722	865	\$22,897	46.9%
	1984	\$43,988	\$35,088	\$36,891	176	693	869	\$8,900	25.4%
	1985	\$41,970	\$38,590	\$39,307	185	687	872	\$3,380	8.8%
	1986	\$71,594	\$67,082	\$68,375	249	620	869	\$4,512	6.7%
	1987	\$58,658	\$53,313	\$55,590	383	516	899	\$5,345	10.0%
	1988	\$76,427	\$71,110	\$73,586	429	492	921	\$5,317	7.5%
	1989	\$88,879	\$63,669	\$75,197	444	527	971	\$25,210	39.6%
	1990	\$72,579	\$61,233	\$66,246	429	542	971	\$11,346	18.5%
	1991	\$39,603	\$35,740	\$37,712	485	465	950	\$3,863	10.8%
	1992	\$67,657	\$47,205	\$58,234	522	446	968	\$20,452	43.3%
	1993	\$53,031	\$38,929	\$46,674	530	435	965	\$14,102	36.2%
	1994	\$55,116	\$43,031	\$49,414	496	443	939	\$12,085	28.1%
	1995	\$58,583	\$45,622	\$52,672	526	441	967	\$12,961	28.4%
	1996	\$47,754	\$37,634	\$43,323	529	412	941	\$10,120	26.9%
	1997	\$29,278	\$19,407	\$24,916	514	407	921	\$9,871	50.9%
1998	\$31,774	\$24,782	\$28,747	511	390	901	\$6,992	28.2%	
1999	\$48,049	\$34,022	\$41,786	512	413	925	\$14,027	41.2%	
2000	\$33,614	\$26,006	\$30,144	501	420	921	\$7,608	29.3%	
2001	\$17,611	\$16,722	\$17,202	450	384	834	\$889	5.3%	
2002	\$18,909	\$12,995	\$16,135	361	319	680	\$5,914	45.5%	
2003	\$22,733	\$21,817	\$22,290	392	368	760	\$916	4.2%	
2004	\$28,255	\$17,646	\$23,237	419	376	795	\$10,609	60.1%	
2005	\$37,739	\$26,011	\$32,151	434	395	829	\$11,728	45.1%	
2006	\$32,296	\$23,580	\$28,083	436	408	844	\$8,716	37.0%	
2007	\$39,508	\$28,844	\$34,387	434	401	835	\$10,664	37.0%	
2008	\$39,037	\$28,905	\$34,257	449	401	850	\$10,132	35.1%	
2009	\$49,632	\$35,569	\$43,360	467	376	843	\$14,063	39.5%	
2010	\$52,566	\$45,524	\$49,433	478	383	861	\$7,042	15.5%	
2011	\$44,727	\$36,889	\$41,460	512	366	878	\$7,838	21.2%	
2012	\$40,183	\$31,009	\$36,495	528	355	883	\$9,174	29.6%	
2013	\$40,757	\$29,277	\$36,230	513	334	847	\$11,480	39.2%	
2014	\$62,622	\$47,552	\$56,749	534	341	875	\$15,070	31.7%	
2015	\$32,116	\$23,694	\$28,857	542	342	884	\$8,422	35.5%	
2016	\$53,100	\$44,824	\$49,952	531	326	857	\$8,276	18.5%	
2017	\$75,168	\$56,878	\$68,031	536	343	879	\$18,290	32.2%	
2018	\$85,934	\$73,215	\$80,913	532	347	879	\$12,719	17.4%	
2019	\$103,272	\$76,227	\$92,150	524	366	890	\$27,045	35.5%	
2020	\$59,189	\$40,248	\$51,387	494	346	840	\$18,941	47.1%	
2021	\$84,730	\$68,905	\$78,105	504	363	867	\$15,825	23.0%	
2022	\$98,840	\$78,247	\$89,766	471	371	842	\$20,593	26.3%	
All Years		\$53,102	\$43,850	\$48,100			0	\$9,252	21.1%

**Table 3. Average Annual Gross Earnings for Salmon Set Gillnet Permit Holders With and Without DNR Shore Fishery Leases, by Fishery**

Fishery	Year	Average Real Gross Earnings			Count of CFEC Permit Holders with Landings			DNR Lease Premium \$	DNR Lease Premium %
		With Lease	No Lease	Combined	With Lease	No Lease	Combined		
<b>All</b>	1975	\$31,747	\$18,645	\$19,990	118	1031	1,149	\$13,102	70.3%
<b>Five Fisheries</b>	1976	\$63,663	\$38,304	\$41,644	165	1088	1,253	\$25,359	66.2%
	1977	\$95,702	\$50,616	\$56,475	164	1098	1,262	\$45,086	89.1%
	1978	\$122,699	\$62,969	\$69,776	169	1314	1,483	\$59,730	94.9%
	1979	\$95,405	\$74,769	\$77,681	230	1400	1,630	\$20,636	27.6%
	1980	\$60,979	\$48,626	\$50,860	301	1363	1,664	\$12,353	25.4%
	1981	\$85,340	\$75,709	\$77,651	343	1358	1,701	\$9,631	12.7%
	1982	\$73,611	\$49,811	\$55,238	394	1334	1,728	\$23,800	47.8%
	1983	\$70,800	\$48,223	\$53,817	440	1336	1,776	\$22,577	46.8%
	1984	\$58,722	\$42,242	\$46,791	491	1288	1,779	\$16,480	39.0%
	1985	\$75,551	\$54,292	\$60,154	493	1295	1,788	\$21,259	39.2%
	1986	\$96,793	\$82,343	\$87,154	601	1204	1,805	\$14,450	17.5%
	1987	\$122,363	\$96,101	\$107,607	811	1040	1,851	\$26,262	27.3%
	1988	\$172,031	\$124,721	\$147,462	908	981	1,889	\$47,310	37.9%
	1989	\$166,419	\$129,354	\$147,308	885	942	1,827	\$37,065	28.7%
	1990	\$84,164	\$71,168	\$77,227	912	1044	1,956	\$12,996	18.3%
	1991	\$50,766	\$43,077	\$46,886	952	970	1,922	\$7,689	17.8%
	1992	\$98,229	\$73,000	\$86,725	1056	885	1,941	\$25,229	34.6%
	1993	\$60,421	\$45,497	\$54,141	1115	810	1,925	\$14,924	32.8%
	1994	\$63,881	\$50,158	\$58,109	1077	782	1,859	\$13,723	27.4%
	1995	\$60,375	\$48,780	\$55,465	1096	805	1,901	\$11,595	23.8%
	1996	\$58,689	\$42,508	\$51,935	1079	773	1,852	\$16,181	38.1%
	1997	\$50,134	\$32,687	\$42,855	1070	766	1,836	\$17,447	53.4%
	1998	\$40,459	\$28,867	\$35,552	1015	745	1,760	\$11,592	40.2%
	1999	\$59,255	\$41,503	\$51,429	997	786	1,783	\$17,752	42.8%
	2000	\$36,547	\$27,056	\$32,323	979	785	1,764	\$9,491	35.1%
	2001	\$23,962	\$18,661	\$21,601	909	730	1,639	\$5,301	28.4%
	2002	\$26,571	\$17,749	\$22,506	748	639	1,387	\$8,822	49.7%
	2003	\$32,471	\$27,671	\$30,264	814	693	1,507	\$4,800	17.3%
	2004	\$41,149	\$27,675	\$35,007	845	708	1,553	\$13,474	48.7%
	2005	\$51,092	\$35,962	\$43,992	855	756	1,611	\$15,130	42.1%
	2006	\$37,227	\$28,331	\$32,988	837	762	1,599	\$8,896	31.4%
	2007	\$42,838	\$33,908	\$38,598	834	754	1,588	\$8,930	26.3%
	2008	\$44,622	\$32,201	\$38,724	835	755	1,590	\$12,421	38.6%
	2009	\$48,207	\$36,192	\$42,653	840	722	1,562	\$12,015	33.2%
	2010	\$54,182	\$40,117	\$47,675	870	749	1,619	\$14,065	35.1%
	2011	\$52,653	\$40,807	\$47,378	943	757	1,700	\$11,846	29.0%
	2012	\$39,381	\$29,665	\$35,135	912	708	1,620	\$9,716	32.8%
	2013	\$50,603	\$38,714	\$45,419	908	702	1,610	\$11,889	30.7%
	2014	\$59,183	\$43,095	\$52,100	923	726	1,649	\$16,088	37.3%
	2015	\$39,965	\$29,845	\$35,545	949	736	1,685	\$10,120	33.9%
	2016	\$51,128	\$36,653	\$44,881	931	707	1,638	\$14,475	39.5%
	2017	\$66,906	\$51,644	\$60,224	931	725	1,656	\$15,262	29.6%
	2018	\$62,640	\$46,417	\$55,467	916	726	1,642	\$16,223	35.0%
	2019	\$77,905	\$53,142	\$66,656	907	755	1,662	\$24,763	46.6%
	2020	\$43,214	\$27,813	\$36,160	833	704	1,537	\$15,401	55.4%
	2021	\$63,255	\$45,128	\$54,806	842	735	1,577	\$18,127	40.2%
	2022	\$69,452	\$46,621	\$58,346	776	735	1,511	\$22,831	49.0%

- \*\* Earnings masked to preserve confidentiality.
- The figures in this table reflect only the CFEC permits that recorded fishery landings.

### **Table 3. Average Annual Gross Earnings for Salmon Set Gillnet Permit Holders With and Without DNR Shore Fishery Leases, by Fishery**

- Permits held at year-end by the Department of Commerce, Community and Economic Development or the Commercial Fishing and Agriculture Bank are excluded from this table.
- Earnings are adjusted for inflation using the US Bureau of Labor Statistics base 2022 consumer price index.
- Exxon Valdez oil spill impacted earnings in 1989.

**Table 4. Average Annual Gross Earnings for Salmon Set Gillnet Permit Holders With and Without a DNR Shore Fishery Lease, by Residency**

Fishery	Year	Average Real Gross Earnings				Count of Permit Holders with Landings			
		Alaska Residents		Nonresidents		Alaska Residents		Nonresidents	
		With Lease	No Lease	With Lease	No Lease	With Lease	No Lease	With Lease	No Lease
<i>Prince</i>	1976		**			0	1 to 3	0	0
<i>William</i>	1977	**	\$51,633	\$53,107	**	1 to 3	6	4	1 to 3
<i>Sound</i>	1978		**			0	1 to 3	0	0
	1979	**	**	**	**	1 to 3	1 to 3	1 to 3	0
	1980	\$11,619	\$17,953	**	**	5	4	1 to 3	0
	1981		**	**	**	0	1 to 3	1 to 3	0
	1982	**	**			1 to 3	1 to 3	0	0
	1983	\$27,833	\$24,199	**	**	10	5	1 to 3	0
	1984	\$69,029	\$57,898	**	**	13	5	1 to 3	0
	1985	\$9,571	\$10,898	**	**	12	7	1 to 3	0
	1986	\$8,444	\$9,034	**	**	11	5	1 to 3	0
	1987	**	**	**	**	11	7	1 to 3	1 to 3
	1988	\$159,178	**	**	**	18	6	1 to 3	1 to 3
	1989					0	0	0	0
	1990	\$103,222	**	**	**	20	6	1 to 3	0
	1991	\$148,281	\$80,784	\$128,969	**	19	6	4	0
	1992	\$172,612	**	\$168,077	**	20	6	4	0
	1993	\$64,878	\$51,118	\$59,230	**	22	4	4	0
	1994	\$77,184	\$26,901	**	**	19	4	1 to 3	0
	1995	\$26,497	\$14,132	**	**	19	5	1 to 3	0
	1996	\$93,882	\$45,529	**	**	16	6	1 to 3	1 to 3
	1997	\$94,714	\$63,735	\$91,816	**	18	5	4	0
	1998	\$30,506	\$25,336			13	4	0	0
	1999	\$81,549	\$41,966	**	**	14	5	1 to 3	1 to 3
	2000	\$63,293	\$49,794	**	**	19	5	1 to 3	1 to 3
	2001	\$80,262	**	\$77,867	**	18	6	4	1 to 3
	2002	**	**	\$82,474	**	16	6	5	1 to 3
	2003	\$85,676	\$59,567	\$61,519	**	17	5	6	0
	2004	**	**	**	**	17	5	1 to 3	1 to 3
	2005	**	**	**	**	16	5	1 to 3	1 to 3
	2006	\$47,595	\$33,258	**	**	17	4	1 to 3	1 to 3
	2007	\$74,055	**	**	**	17	1 to 3	1 to 3	1 to 3
	2008	\$89,229	**	**	**	19	1 to 3	1 to 3	1 to 3
	2009	**	**	**	**	18	5	1 to 3	1 to 3
	2010	\$228,586	\$137,645	**	**	19	4	1 to 3	1 to 3
	2011	**	**	**	**	21	1 to 3	1 to 3	1 to 3
	2012	**	**	**	**	21	1 to 3	1 to 3	1 to 3
	2013	**	**	**	**	21	1 to 3	1 to 3	1 to 3
	2014	\$140,730	**	**	**	21	1 to 3	1 to 3	1 to 3
	2015	\$95,840	**	\$73,071	**	18	1 to 3	6	1 to 3
	2016	\$89,604	**	\$78,622	**	18	1 to 3	6	1 to 3
	2017	\$85,104	**	\$65,724	**	17	1 to 3	7	1 to 3
	2018	\$94,536	**	\$84,675	**	14	1 to 3	8	1 to 3
	2019	**	**	\$116,794	**	16	1 to 3	6	1 to 3
	2020	**	**	\$37,972	**	15	1 to 3	7	1 to 3
	2021	\$46,508	**	\$33,287	**	11	1 to 3	9	1 to 3
	2022	\$148,265	**	\$84,749	**	14	1 to 3	8	1 to 3
	All Years	\$94,075	\$60,332	\$80,247	\$63,637	668	192	151	46



**Table 4. Average Annual Gross Earnings for Salmon Set Gillnet Permit Holders With and Without a DNR Shore Fishery Lease, by Residency**

Fishery	Year	Average Real Gross Earnings				Count of Permit Holders with Landings			
		Alaska Residents		Nonresidents		Alaska Residents		Nonresidents	
		With Lease	No Lease	With Lease	No Lease	With Lease	No Lease	With Lease	No Lease
<b>Cook Inlet</b>	1975	\$33,374	\$21,344	\$58,456	\$30,426	72	457	5	27
	1976	\$72,547	\$41,259	\$123,452	\$70,041	109	411	6	23
	1977	\$108,473	\$60,598	\$153,374	\$117,013	107	411	6	23
	1978	\$138,176	\$68,033	\$201,445	\$163,955	108	461	8	28
	1979	**	\$37,959	**	\$32,897	132	443	1 to 3	31
	1980	\$50,750	\$32,684	\$51,332	\$46,427	142	418	4	29
	1981	\$55,156	\$45,649	\$54,296	\$48,878	159	397	5	39
	1982	\$81,947	\$51,103	\$117,371	\$89,589	169	392	10	31
	1983	\$64,769	\$38,807	\$55,631	\$70,295	188	386	20	32
	1984	\$37,975	\$29,207	\$31,387	\$34,556	195	366	26	33
	1985	\$93,716	**	\$79,865	\$106,719	193	372	26	34
	1986	\$86,951	\$69,951	\$94,556	\$83,339	205	374	31	35
	1987	**	**	\$236,062	\$212,860	258	327	35	30
	1988	**	**	\$269,058	\$197,363	270	312	39	34
	1989	\$231,619	**	\$258,033	\$219,824	276	299	47	36
	1990	**	**	\$67,825	\$57,228	277	307	41	37
	1991	**	**	\$28,318	\$14,434	265	304	39	40
	1992	**	\$84,837	\$120,482	\$120,111	294	269	57	34
	1993	**	\$33,635	\$59,780	\$58,071	323	225	63	30
	1994	**	\$42,437	\$59,457	\$50,538	326	194	63	34
	1995	**	**	\$28,652	\$32,289	317	210	61	37
	1996	**	**	\$47,135	\$30,751	292	214	58	39
	1997	**	\$37,545	\$63,300	\$38,288	294	213	58	38
	1998	**	**	\$14,078	\$11,629	256	209	59	35
	1999	**	**	\$33,952	\$32,562	241	227	54	34
	2000	**	**	\$13,945	\$15,410	229	217	52	35
2001	**	**	\$12,159	\$10,292	217	205	50	33	
2002	**	\$14,027	\$20,502	\$18,139	228	195	45	28	
2003	**	**	\$33,786	\$22,704	206	203	42	21	
2004	\$47,610	\$26,649	\$41,567	\$20,853	200	201	52	27	
2005	\$58,851	\$37,025	\$56,915	\$31,228	196	219	52	32	
2006	\$32,382	\$21,627	\$28,291	\$22,410	185	221	47	29	
2007	\$39,023	\$24,446	\$30,962	\$19,367	186	212	52	33	
2008	**	**	\$39,670	\$20,937	189	218	47	30	
2009	**	**	\$30,359	\$25,388	190	214	35	33	
2010	**	\$30,319	\$44,481	\$24,924	192	218	41	37	
2011	**	\$42,010	\$39,902	\$39,598	204	248	51	40	
2012	**	\$5,938	\$5,025	\$5,232	184	210	36	27	
2013	**	\$30,237	\$36,596	\$37,063	198	234	32	29	
2014	**	\$24,721	\$27,991	\$21,656	196	243	38	36	
2015	**	**	\$29,579	\$28,577	199	252	44	34	
2016	**	\$18,904	\$24,646	\$30,445	197	246	47	38	
2017	\$29,001	\$26,598	\$28,832	\$31,045	202	244	41	31	
2018	\$13,546	\$12,633	\$13,620	\$10,841	200	235	46	31	
2019	**	\$23,299	\$28,879	\$24,273	197	239	43	33	
2020	**	\$10,055	\$11,964	\$10,314	178	225	37	28	
2021	**	\$12,048	\$22,294	\$12,286	190	232	32	30	
2022	**	**	\$8,491	\$4,584	161	223	29	28	
All Years		\$59,516	\$43,415	\$55,234	\$51,105	9,992	13,352	1,815	1,546

**Table 4. Average Annual Gross Earnings for Salmon Set Gillnet Permit Holders With and Without a DNR Shore Fishery Lease, by Residency**

Fishery	Year	Average Real Gross Earnings				Count of Permit Holders with Landings			
		Alaska Residents		Nonresidents		Alaska Residents		Nonresidents	
		With Lease	No Lease	With Lease	No Lease	With Lease	No Lease	With Lease	No Lease
<b>Kodiak</b>	1975		**		\$23,269	0	93	0	29
	1976		\$74,660		\$107,208	0	112	0	36
	1977		**		\$103,337	0	109	0	38
	1978		\$94,965		\$134,717	0	123	0	37
	1979	**	**		\$116,609	11	113	0	40
	1980	**	\$77,196	**	\$80,279	31	100	1 to 3	35
	1981	\$102,948	\$117,486	\$102,698	\$121,165	38	95	5	31
	1982	\$84,373	\$89,574	\$105,400	\$92,984	42	90	7	31
	1983	**	**	\$50,378	\$56,116	41	95	7	31
	1984	\$72,488	\$75,883	\$71,488	\$84,122	41	89	6	32
	1985	\$78,678	\$67,002	\$131,629	\$93,026	39	96	7	27
	1986	**	\$173,865	\$225,360	\$212,970	53	85	10	26
	1987	**	\$102,984	\$150,297	\$112,729	63	80	12	18
	1988	\$325,507	\$280,885	\$357,623	\$208,458	78	66	18	17
	1989	**	\$397,131	\$381,230	\$446,145	39	22	19	7
	1990	\$153,058	\$151,970	\$149,539	\$158,093	62	80	21	21
	1991	\$113,098	\$115,022	\$128,738	\$130,896	58	80	20	27
	1992	**	\$94,057	\$71,894	\$111,382	64	67	32	15
	1993	**	**	\$72,973	\$106,830	72	57	33	14
	1994	\$102,087	\$85,080	\$87,438	\$91,806	72	51	36	10
	1995	**	**	\$110,652	\$130,185	72	53	38	10
	1996	\$112,234	\$96,494	\$86,473	\$93,244	72	47	43	10
	1997	**	**	\$61,184	\$74,934	79	44	39	12
	1998	**	**	\$83,487	\$103,019	75	48	39	9
	1999	**	**	\$85,086	\$120,926	73	51	37	12
	2000	**	**	\$49,463	\$80,497	73	43	37	19
	2001	**	**	\$36,260	\$56,573	73	45	38	16
	2002	\$59,998	\$42,930	\$57,605	\$59,830	32	43	6	12
	2003	**	**	\$36,330	\$91,587	63	51	33	14
	2004	**	**	\$55,094	\$75,990	63	48	34	19
	2005	**	**	\$47,707	\$84,363	63	54	35	13
	2006	**	**	\$26,784	\$81,987	57	51	33	12
	2007	**	**	\$22,300	\$86,187	58	51	31	17
	2008	**	**	\$64,634	\$57,613	54	49	32	13
	2009	\$74,088	\$72,342	\$63,359	\$66,225	50	45	26	11
	2010	**	**	\$19,131	\$38,482	58	53	32	15
	2011	**	**	\$37,246	\$39,255	65	49	34	9
	2012	\$71,428	\$82,357	\$53,560	\$75,771	64	57	29	14
	2013	**	**	\$49,611	\$85,936	53	52	35	12
	2014	\$76,557	\$85,614	\$75,779	\$54,871	52	52	28	14
	2015	**	**	\$28,998	\$28,791	51	55	35	13
	2016	\$41,163	\$50,460	\$32,176	\$29,099	47	43	31	16
	2017	\$90,604	\$106,302	\$64,887	\$63,513	46	49	31	17
	2018	\$61,566	\$43,964	\$42,131	\$45,577	43	53	25	19
	2019	\$58,475	\$49,156	\$39,403	\$39,393	46	58	27	18
	2020	**	**	\$28,608	\$26,428	39	52	20	15
	2021	\$52,129	\$44,204	\$69,522	\$56,068	35	56	22	17
	2022	\$26,001	\$25,513	\$24,373	\$26,434	33	61	25	18
	All Years	\$93,015	\$86,707	\$72,849	\$92,808	2,393	3,116	1,110	918

**Table 4. Average Annual Gross Earnings for Salmon Set Gillnet Permit Holders With and Without a DNR Shore Fishery Lease, by Residency**

Fishery	Year	Average Real Gross Earnings				Count of Permit Holders with Landings			
		Alaska Residents		Nonresidents		Alaska Residents		Nonresidents	
		With Lease	No Lease	With Lease	No Lease	With Lease	No Lease	With Lease	No Lease
<i>Alaska Peninsula</i>	1975	\$47,781	**	**		9	28	1 to 3	0
	1976	\$59,196	**	**		16	34	1 to 3	0
	1977	\$77,175	**	\$170,453	**	13	36	5	1 to 3
	1978	**	**	**		15	43	1 to 3	0
	1979	**	\$167,235	**	\$98,439	18	56	1 to 3	4
	1980	\$156,957	**	\$115,097	\$79,030	18	59	4	4
	1981	**	\$144,750	\$264,005	**	21	61	4	1 to 3
	1982	\$146,733	\$90,199	\$240,560	**	21	63	6	1 to 3
	1983	**	**	\$180,576	\$86,619	21	61	7	4
	1984	**	**	\$221,625	\$153,841	26	66	7	4
	1985	\$166,094	\$101,547	\$210,793	\$165,528	25	60	5	11
	1986	**	**	\$192,772	\$114,790	33	47	8	12
	1987	\$227,184	\$138,279	\$196,501	\$155,143	37	50	11	10
	1988	**	**	\$313,258	\$221,548	41	46	13	6
	1989	**	**	\$219,066	\$136,538	46	47	14	4
	1990	**	**	\$175,650	\$249,480	45	45	14	6
	1991	**	**	\$110,501	\$119,189	47	42	15	6
	1992	\$204,797	\$163,461	\$185,945	\$193,394	50	40	13	8
	1993	**	**	\$131,604	\$59,363	55	39	13	6
	1994	**	**	\$141,464	\$72,564	48	39	14	7
	1995	\$149,454	**	\$127,937	\$100,739	46	40	14	9
	1996	**	**	\$115,956	\$101,222	51	36	14	8
	1997	**	**	\$124,939	\$80,992	48	38	16	9
	1998	**	\$82,250	\$132,364	\$55,720	50	41	12	9
	1999	**	\$116,443	\$159,482	\$102,346	53	37	11	6
	2000	**	\$63,738	\$92,527	\$45,129	53	35	12	9
	2001	**	\$21,506	\$48,514	\$13,845	47	33	12	6
	2002	**	**	\$52,212	\$12,249	47	30	8	5
	2003	**	\$44,620	\$67,207	**	46	29	9	1 to 3
	2004	**	\$62,804	\$111,657	**	48	27	9	1 to 3
	2005	**	\$74,038	\$90,025	**	45	33	11	1 to 3
	2006	**	**	\$76,258	**	49	33	10	1 to 3
	2007	\$68,359	**	\$75,580		42	35	11	0
	2008	\$63,494	\$59,338	\$37,837	**	36	37	7	1 to 3
	2009	**	**	\$28,816	**	43	33	9	1 to 3
	2010	\$54,287	**	\$19,174	**	41	33	7	1 to 3
	2011	**	**	\$34,261	\$33,148	45	36	8	4
	2012	\$61,336	**	\$55,986	\$27,374	40	36	7	4
	2013	\$106,685	\$83,033	\$83,010	**	42	34	11	1 to 3
	2014	\$94,256	\$67,034	\$73,712	**	42	33	9	1 to 3
	2015	\$118,476	\$78,065	\$70,961	**	45	32	9	1 to 3
	2016	\$127,086	\$77,720	\$123,675	**	45	32	9	1 to 3
	2017	**	**	\$139,150	**	42	34	9	1 to 3
	2018	**	**	\$81,172	**	38	34	10	1 to 3
	2019	\$72,205	\$54,730	\$70,901	**	41	35	7	1 to 3
	2020	\$32,171	**	\$53,272	**	38	32	5	1 to 3
	2021	**	**	\$85,481	**	32	31	7	1 to 3
	2022	\$53,571	\$37,795	\$30,231	**	27	29	8	1 to 3
	All Years	\$119,504	\$87,462	\$123,884	\$93,959	1,827	1,910	434	206

**Table 4. Average Annual Gross Earnings for Salmon Set Gillnet Permit Holders With and Without a DNR Shore Fishery Lease, by Residency**

Fishery	Year	Average Real Gross Earnings				Count of Permit Holders with Landings			
		Alaska Residents		Nonresidents		Alaska Residents		Nonresidents	
		With Lease	No Lease	With Lease	No Lease	With Lease	No Lease	With Lease	No Lease
<b>Bristol Bay</b>	1975	**	\$12,440	**	\$17,596	28	333	1 to 3	64
	1976	**	\$20,863	\$11,185	\$22,588	27	377	4	94
	1977	**	\$24,259	\$38,232	\$32,825	21	375	5	97
	1978	**	\$44,151	\$39,925	\$44,646	28	504	8	116
	1979	\$107,976	\$84,879	\$153,810	\$100,467	46	581	14	129
	1980	\$55,696	\$49,162	\$53,415	\$60,026	67	569	26	145
	1981	\$77,954	\$75,968	\$75,953	\$95,000	84	570	26	161
	1982	\$33,785	\$35,969	\$47,047	\$41,317	98	564	39	158
	1983	\$76,922	\$45,195	\$61,646	\$61,626	94	564	49	158
	1984	\$44,870	\$34,166	\$41,765	\$38,213	126	535	50	158
	1985	\$42,735	\$36,894	\$40,114	\$44,611	131	536	54	151
	1986	\$73,292	\$64,830	\$67,337	\$75,330	178	487	71	133
	1987	\$56,572	\$52,641	\$62,577	\$56,922	250	435	133	81
	1988	\$71,733	\$70,583	\$86,432	\$73,667	292	408	137	84
	1989	\$82,523	\$60,803	\$101,337	\$80,752	294	448	150	78
	1990	\$68,356	\$58,814	\$81,033	\$73,546	283	453	145	89
	1991	\$38,716	\$35,173	\$41,218	\$39,172	313	399	172	66
	1992	\$63,204	\$46,440	\$76,188	\$51,533	343	379	179	67
	1993	\$50,494	\$37,516	\$57,800	\$47,425	346	373	184	62
	1994	\$53,853	\$42,274	\$57,432	\$47,282	321	376	175	67
	1995	\$55,980	\$45,587	\$63,627	\$45,823	347	377	179	64
	1996	\$46,991	\$37,285	\$49,232	\$39,806	349	355	180	57
	1997	\$26,806	\$18,010	\$33,945	\$27,812	336	349	178	58
	1998	\$30,410	\$23,968	\$34,280	\$29,436	331	332	180	58
	1999	\$46,754	\$32,445	\$50,543	\$41,365	337	340	175	73
	2000	\$33,579	\$26,525	\$33,671	\$23,619	312	349	189	70
	2001	\$19,056	\$17,101	\$15,254	\$14,993	279	315	171	69
	2002	\$18,437	\$12,463	\$19,557	\$15,439	209	262	152	57
	2003	\$23,784	\$22,116	\$21,210	\$20,546	232	298	160	70
	2004	\$27,409	\$15,923	\$29,469	\$23,727	247	293	172	83
2005	\$37,655	\$25,447	\$37,865	\$27,899	260	304	174	91	
2006	\$33,152	\$23,233	\$31,091	\$24,757	255	315	181	93	
2007	\$38,433	\$29,159	\$41,069	\$27,818	257	307	177	94	
2008	\$38,492	\$29,491	\$39,807	\$26,911	263	310	186	91	
2009	\$46,640	\$34,915	\$53,918	\$37,776	275	290	192	86	
2010	\$50,166	\$45,090	\$56,109	\$47,219	285	291	193	91	
2011	\$44,689	\$37,443	\$44,784	\$35,240	304	274	208	92	
2012	\$38,064	\$30,667	\$43,445	\$31,960	320	261	208	94	
2013	\$39,872	\$29,592	\$42,044	\$28,396	304	246	209	88	
2014	\$58,778	\$48,478	\$68,026	\$44,890	312	253	222	88	
2015	\$30,564	\$24,018	\$34,335	\$22,759	319	254	223	88	
2016	\$50,340	\$45,597	\$56,971	\$42,325	310	249	221	77	
2017	\$69,691	\$56,537	\$82,510	\$57,930	307	259	229	84	
2018	\$83,761	\$74,386	\$88,808	\$68,969	303	272	229	75	
2019	\$94,919	\$73,585	\$114,372	\$85,378	299	284	225	82	
2020	\$53,233	\$38,153	\$67,799	\$46,119	292	255	202	91	
2021	\$77,400	\$69,031	\$94,425	\$68,592	287	259	217	104	
2022	\$91,267	\$72,740	\$107,704	\$92,386	254	267	217	104	
All Years		\$50,695	\$42,650	\$57,037	\$48,605	11,555	17,486	7,071	4,430

**Table 4. Average Annual Gross Earnings for Salmon Set Gillnet Permit Holders With and Without a DNR Shore Fishery Lease, by Residency**

Fishery	Year	Average Real Gross Earnings				Count of Permit Holders with Landings			
		Alaska Residents		Nonresidents		Alaska Residents		Nonresidents	
		With Lease	No Lease	With Lease	No Lease	With Lease	No Lease	With Lease	No Lease
<b>All Five Fisheries</b>	1975	\$30,478	\$18,222	\$47,113	\$21,854	109	911	9	120
	1976	**	\$36,450	\$83,122	\$49,632	152	935	13	153
	1977	\$93,882	\$48,776	\$108,805	\$61,326	144	937	20	161
	1978	\$121,629	\$60,007	\$131,682	\$81,515	151	1,133	18	181
	1979	\$88,881	\$71,605	\$163,911	\$93,324	210	1,196	20	204
	1980	\$61,117	\$46,175	\$60,020	\$61,859	263	1,150	38	213
	1981	\$84,231	\$72,409	\$93,511	\$91,640	302	1,125	41	233
	1982	\$71,727	\$48,657	\$83,705	\$55,590	332	1,112	62	222
	1983	\$71,226	\$45,323	\$68,260	\$62,544	354	1,111	85	225
	1984	\$59,588	\$41,397	\$54,866	\$46,191	401	1,061	90	227
	1985	\$77,553	\$51,827	\$66,941	\$65,906	400	1,071	93	223
	1986	\$97,213	\$79,450	\$95,127	\$96,361	480	998	121	206
	1987	\$127,093	\$94,928	\$107,111	\$103,584	619	899	192	141
	1988	\$175,757	\$124,466	\$159,570	\$126,217	699	838	209	143
	1989	\$167,392	\$127,395	\$163,645	\$143,052	655	816	230	125
	1990	\$81,990	\$68,260	\$91,021	\$88,104	687	891	224	153
	1991	\$50,409	\$41,363	\$51,768	\$53,324	702	831	250	139
	1992	\$100,952	\$70,763	\$90,861	\$86,729	771	761	285	124
	1993	\$59,428	\$43,436	\$63,155	\$58,342	818	698	297	112
	1994	\$63,255	\$49,566	\$65,572	\$53,493	786	664	291	118
	1995	\$58,631	\$48,076	\$65,113	\$52,799	801	685	295	120
	1996	\$58,888	\$41,942	\$57,746	\$45,748	780	658	298	115
	1997	\$50,552	\$31,344	\$49,038	\$40,138	775	649	295	117
	1998	\$40,304	\$28,333	\$40,846	\$31,918	725	634	290	111
	1999	\$60,384	\$39,920	\$56,348	\$49,797	718	660	279	126
	2000	\$37,301	\$26,134	\$34,781	\$31,604	686	649	293	135
	2001	\$25,699	\$18,409	\$19,956	\$19,867	634	604	275	126
2002	\$27,827	\$16,989	\$23,477	\$21,699	532	536	216	103	
2003	\$34,479	\$27,260	\$27,942	\$29,917	564	586	250	107	
2004	\$42,718	\$27,033	\$37,809	\$30,574	575	574	270	133	
2005	\$53,969	\$36,527	\$45,025	\$33,497	580	615	275	141	
2006	\$39,601	\$28,151	\$32,349	\$29,145	563	624	274	138	
2007	\$44,673	\$34,067	\$39,087	\$33,246	560	608	274	146	
2008	\$45,414	\$32,975	\$42,999	\$28,774	561	616	274	139	
2009	\$46,770	\$35,835	\$51,341	\$37,747	576	587	264	135	
2010	\$55,831	\$39,902	\$50,616	\$41,131	595	599	275	149	
2011	\$56,872	\$41,637	\$43,785	\$37,364	639	610	304	147	
2012	\$38,736	\$28,994	\$40,817	\$32,366	629	567	283	141	
2013	\$53,424	\$39,317	\$44,592	\$36,133	618	569	290	133	
2014	\$56,809	\$43,421	\$64,112	\$41,757	623	584	300	142	
2015	\$42,526	\$30,811	\$34,859	\$25,731	632	596	317	140	
2016	\$50,680	\$36,334	\$52,010	\$38,017	617	573	314	134	
2017	\$62,685	\$51,246	\$75,081	\$53,371	614	589	317	136	
2018	\$56,643	\$45,629	\$73,918	\$50,063	598	597	318	129	
2019	\$69,154	\$50,859	\$94,923	\$63,533	599	619	308	136	
2020	\$36,931	\$25,832	\$56,245	\$36,011	562	567	271	137	
2021	\$53,386	\$42,447	\$82,339	\$55,246	555	581	287	154	
2022	\$58,788	\$40,953	\$87,620	\$68,186	489	582	287	153	
All Years		\$63,712	\$49,209	\$61,460	\$56,229	26,435	36,056	10,581	7,146

- \*\* Earnings masked to preserve confidentiality.
- The figures in this table reflect only the CFEC permits that recorded fishery landings.
- Earnings are adjusted for inflation using the US Bureau of Labor Statistics base 2022 consumer price index.

**Table 4. Average Annual Gross Earnings for Salmon Set Gillnet Permit Holders With and Without a DNR Shore Fishery Lease, by Residency**

- Exxon Valdez oil spill impacted earnings in 1989.

**Table 5. Average Annual Gross Earnings for Salmon Set Gillnet Permit Holders With and Without a DNR Shore Fishery Lease, by Resident Type**

Fishery	Year	Alaska Rural Local		Alaska Rural Non-local		Alaska Urban Local		Alaska Urban Non-local		Nonresident	
		With Lease	No Lease	With Lease	No Lease	With Lease	No Lease	With Lease	No Lease	With Lease	No Lease
<i>Prince William Sound</i>	1976		**								
	1977	**	\$60,994					**	**	\$53,107	**
	1978		**								
	1979	**	**								**
	1980	\$10,473	**		**			**	**		**
	1981		**		**						**
	1982	**	**		**						
	1983	\$27,284	**	**	**			**	**		**
	1984	\$59,774		**	**			**	**		**
	1985	\$8,540	**	**	**			**	\$5,390		**
	1986	**	**	\$13,294				**	**		**
	1987	**	\$37,295	\$88,574				\$45,143	**	**	**
	1988	\$137,310	\$151,350	\$217,608				\$135,999	**	**	**
	1989										
	1990	\$100,153	\$86,493	\$132,598				\$81,113	**	**	**
	1991	\$84,377	\$76,259	\$223,941	**			\$147,177	**	\$128,969	
	1992	\$172,114	\$102,118	\$233,104				\$135,241	**	\$168,077	
	1993	\$54,617	**	\$101,843				\$53,318	**	\$59,230	
	1994	\$47,326	**	\$128,312				\$67,623	**	**	
	1995	\$17,851	**	\$50,876	**			\$21,872	**	**	**
	1996	**	\$42,630	**	**			\$70,945		**	**
	1997	\$60,985	**	**	**			\$88,000	**	\$91,816	
	1998	**	**	**				\$23,331	**		
	1999	\$87,265	**	**				\$76,142	**	**	**
	2000	\$63,449	**	\$66,963				\$61,321	**	**	**
	2001	\$111,988	**	\$86,693				\$65,000	\$55,913	\$77,867	**
2002	\$132,962	**	**				\$113,232	\$75,195	\$82,474	**	
2003	\$83,894	**	**				\$86,873	**	\$61,519		
2004	\$43,406	**	**				\$30,020	\$17,157	**	**	
2005	\$36,202	**	**				\$34,569	\$17,630	**	**	
2006	\$48,511	**	**				\$49,887	**	**	**	
2007	\$73,119	**	**				\$77,993	**	**	**	
2008	\$120,141	**	**				\$76,736	**	**	**	
2009	\$151,660	**	**				\$74,381	\$62,837	**	**	
2010	\$335,101	**	**				\$197,370	**	**	**	
2011	\$271,785		**				\$126,695	**	**	**	
2012	\$187,859		**				\$164,908	**	**	**	
2013	\$160,166		**				\$118,870	**	**	**	
2014	\$110,884		\$146,243				\$155,005	**	**	**	
2015	\$71,295		\$101,974				\$103,205	**	\$73,071	**	
2016	\$74,632		\$99,639				\$91,579	**	\$78,622	**	
2017	\$59,022		\$103,979				\$88,308	**	\$65,724	**	
2018	**		**				\$95,386	**	\$84,675	**	
2019	\$95,936		**				\$135,846	**	\$116,794	**	
2020	\$23,634		**				\$62,915	**	\$37,972	**	
2021	**		**				\$62,253	**	\$33,287	**	
2022	\$157,002		\$128,286				\$155,760	**	\$84,749	**	
All Years		\$87,759	\$58,486	\$111,247	\$60,095		\$91,235	\$61,804	\$80,247	\$63,637	

**Table 5. Average Annual Gross Earnings for Salmon Set Gillnet Permit Holders With and Without a DNR Shore Fishery Lease, by Resident Type**

Fishery	Year	Alaska Rural Local		Alaska Rural Non-local		Alaska Urban Local		Alaska Urban Non-local		Nonresident	
		With Lease	No Lease	With Lease	No Lease	With Lease	No Lease	With Lease	No Lease	With Lease	No Lease
<b>Cook Inlet</b>	1975	\$43,995	\$24,056	\$49,336	\$45,292	\$28,581	\$19,491		\$15,669	\$58,456	\$30,426
	1976	\$103,918	\$45,369	\$70,003	\$25,138	\$63,796	\$40,566		\$18,881	\$123,452	\$70,041
	1977	\$146,889	\$69,744	\$67,934	\$39,093	\$101,576	\$57,883		\$36,494	\$153,374	\$117,013
	1978	\$180,683	\$70,956	\$75,985	\$45,709	\$131,680	\$67,734		\$73,792	\$201,445	\$163,955
	1979	\$61,840	\$40,001	\$73,361	\$42,236	\$52,939	\$37,201	**	\$28,851	**	\$32,897
	1980	\$56,685	\$35,602	\$28,319	\$26,051	\$49,752	\$32,015		\$20,261	\$51,332	\$46,427
	1981	\$50,969	\$49,043	\$24,837	\$24,227	\$58,313	\$45,505		\$31,498	\$54,296	\$48,878
	1982	\$64,296	\$50,091	\$37,830	\$40,567	\$90,265	\$53,134		\$23,924	\$117,371	\$89,589
	1983	\$56,761	\$45,289	\$40,221	\$24,742	\$69,231	\$36,573		\$24,156	\$55,631	\$70,295
	1984	\$34,094	\$36,688	\$55,576	\$33,687	\$38,049	\$25,117		\$21,257	\$31,387	\$34,556
	1985	\$97,718	\$75,269	\$93,953	**	\$92,081	\$54,903		\$30,175	\$79,865	\$106,719
	1986	\$113,059	\$81,878	\$70,159	\$47,545	\$78,866	\$63,713		\$33,430	\$94,556	\$83,339
	1987	\$200,198	\$138,093	\$117,678	**	\$188,452	\$151,751	**	\$45,386	\$236,062	\$212,860
	1988	\$231,535	\$129,060	\$115,923	\$105,146	\$238,965	\$167,052	**	**	\$269,058	\$197,363
	1989	\$255,533	\$180,155	\$59,057	\$54,207	\$231,006	\$227,583		**	\$258,033	\$219,824
	1990	\$60,458	\$41,054	\$24,686	\$29,189	\$66,750	\$53,556	**	**	\$67,825	\$57,228
	1991	\$32,786	\$20,715	\$18,089	\$19,337	\$27,864	\$24,091	**	**	\$28,318	\$14,434
	1992	\$137,846	\$77,092	\$83,173	\$48,629	\$121,837	\$94,632	**	**	\$120,482	\$120,111
	1993	\$49,203	\$24,354	\$40,715	\$23,943	\$52,878	\$42,384	**	**	\$59,780	\$58,071
	1994	\$68,887	\$41,385	\$30,535	\$21,131	\$45,607	\$44,567	**	**	\$59,457	\$50,538
	1995	\$40,455	\$20,055	\$24,796	\$14,235	\$27,486	\$25,426	**	**	\$28,652	\$32,289
	1996	\$56,600	\$33,680	\$26,265	\$30,106	\$46,025	\$36,644	**	**	\$47,135	\$30,751
	1997	\$63,516	\$35,998	\$32,892	\$28,503	\$51,073	\$39,896	**	**	\$63,300	\$38,288
	1998	\$20,277	\$12,696	\$11,472	\$8,718	\$15,259	\$10,611	**	**	\$14,078	\$11,629
	1999	\$46,554	\$25,151	\$34,925	\$23,370	\$35,257	\$23,711	**	**	\$33,952	\$32,562
2000	\$14,644	\$9,763	\$22,713	\$12,321	\$17,865	\$12,087	**	**	\$13,945	\$15,410	
2001	\$18,302	\$13,111	\$9,336	\$1,317	\$16,433	\$10,070	**	**	\$12,159	\$10,292	
2002	\$20,255	\$15,449	\$13,241	\$5,290	\$23,597	\$13,019	**	**	\$20,502	\$18,139	
2003	\$29,136	\$23,736	\$13,865	\$4,464	\$36,211	\$21,690	**	**	\$33,786	\$22,704	
2004	\$29,663	\$26,576	\$26,364	\$11,285	\$59,327	\$27,771		\$23,054	\$41,567	\$20,853	
2005	\$38,134	\$38,072	\$22,341	\$9,848	\$74,054	\$37,526		\$23,138	\$56,915	\$31,228	
2006	\$30,376	\$25,466	\$15,589	**	\$34,647	\$17,758	**	**	\$28,291	\$22,410	
2007	\$30,815	\$27,974	\$22,248	**	\$43,577	\$21,417		**	\$30,962	\$19,367	
2008	\$44,145	\$28,696	\$13,972	**	\$41,049	\$23,576	**	\$20,528	\$39,670	\$20,937	
2009	\$34,890	\$25,494	\$9,125	**	\$28,172	\$21,265	**	\$34,904	\$30,359	\$25,388	
2010	\$37,671	\$27,781	\$29,790	\$13,830	\$56,636	\$33,358	**	\$52,464	\$44,481	\$24,924	
2011	\$45,938	\$42,972	\$37,830	\$29,786	\$67,725	\$41,099	**	\$48,979	\$39,902	\$39,598	
2012	\$10,450	\$5,513	\$6,527	\$6,968	\$8,635	\$5,724	**	\$13,966	\$5,025	\$5,232	
2013	\$41,180	\$34,601	\$21,525	\$21,807	\$46,158	\$26,145	**	\$44,912	\$36,596	\$37,063	
2014	\$34,217	\$30,808	\$31,174	\$16,214	\$29,184	\$19,059	**	\$28,458	\$27,991	\$21,656	
2015	\$33,982	\$30,720	\$59,606	\$28,498	\$38,290	\$24,023	**	**	\$29,579	\$28,577	
2016	\$19,899	\$19,168	\$29,410	\$13,078	\$33,543	\$18,539	**	\$31,262	\$24,646	\$30,445	
2017	\$27,841	\$30,890	**	\$14,541	\$28,830	\$22,767	**	\$27,128	\$28,832	\$31,045	
2018	\$17,544	\$13,253	**	\$13,264	\$11,630	\$12,058	**	\$10,895	\$13,620	\$10,841	
2019	\$20,680	\$20,593	\$12,466	\$20,166	\$28,586	\$25,016	**	\$38,574	\$28,879	\$24,273	
2020	\$8,886	\$10,820	\$7,015	\$11,410	\$9,524	\$9,426	**	\$7,533	\$11,964	\$10,314	
2021	\$10,964	\$12,558	\$5,870	\$7,175	\$14,799	\$11,308	**	\$18,319	\$22,294	\$12,286	
2022	\$8,750	\$9,144	\$7,026	**	\$6,850	\$5,559	**	\$3,306	\$8,491	\$4,584	
All Years		\$59,112	\$42,341	\$40,116	\$26,678	\$60,504	\$45,509	\$79,216	\$28,231	\$55,234	\$51,105



**Table 5. Average Annual Gross Earnings for Salmon Set Gillnet Permit Holders With and Without a DNR Shore Fishery Lease, by Resident Type**

Fishery	Year	Alaska Rural Local		Alaska Rural Non – Local		Alaska Urban Local		Alaska Urban Non-Local		Nonresident		
		With Lease	No Lease	With Lease	No Lease	With Lease	No Lease	With Lease	No Lease	With Lease	No Lease	
<b>Kodiak</b>	1975		\$31,422		**		\$23,923		\$19,827		\$23,269	
	1976		\$75,473				\$74,086		\$77,642		\$107,208	
	1977		\$85,078		**		\$100,411		\$54,115		\$103,337	
	1978		\$90,912				\$98,733		\$77,420		\$134,717	
	1979		\$97,125		**		\$106,008	\$88,771	**	\$62,846		\$116,609
	1980	**	\$87,185		\$109,068		\$76,961	\$73,751	\$54,238	\$61,064	**	\$80,279
	1981		\$124,707	**	**		\$105,308	\$116,959	**	\$104,622	\$102,698	\$121,165
	1982		\$87,866	**	**		\$85,378	\$92,211	**	\$75,682	\$105,400	\$92,984
	1983		\$45,558	**	**		\$52,799	\$47,925	\$32,287	\$61,246	\$50,378	\$56,116
	1984		\$69,443	**	**		\$75,360	\$77,645	**	\$75,517	\$71,488	\$84,122
	1985		\$67,757	**	**		\$79,062	\$63,092	**	\$91,429	\$131,629	\$93,026
	1986		\$177,227	**			\$185,650	\$183,834	\$273,054	\$140,595	\$225,360	\$212,970
	1987		\$111,871	**			\$104,027	\$110,009	\$122,372	\$70,553	\$150,297	\$112,729
	1988	**	\$310,347	**	**		\$305,429	\$289,746	\$382,181	\$221,469	\$357,623	\$208,458
	1989	**	\$283,510	**			\$370,722	\$438,268	\$190,971	\$381,071	\$381,230	\$446,145
	1990	**	\$122,195	**			\$135,749	\$167,089	\$206,251	\$112,037	\$149,539	\$158,093
	1991	**	\$89,289	**			\$108,976	\$126,807	\$141,430	\$72,075	\$128,738	\$130,896
	1992	\$15,895	\$91,802	**			\$86,297	\$92,998	\$122,504	\$104,257	\$71,894	\$111,382
	1993	\$58,898	\$85,067	**	**		\$90,925	\$97,544	\$100,711	\$120,937	\$72,973	\$106,830
	1994	\$67,720	\$74,060	**	**		\$100,623	\$90,574	\$115,845	**	\$87,438	\$91,806
	1995	\$98,927	\$125,142	**	**		\$136,940	\$131,243	\$160,196	\$118,621	\$110,652	\$130,185
	1996	**	\$105,433	**	**		\$109,935	\$98,765	\$134,812	\$85,583	\$86,473	\$93,244
	1997	\$60,813	\$61,706	**	**		\$73,734	\$66,966	\$107,268	\$76,616	\$61,184	\$74,934
	1998	\$111,817	\$91,027	**	**		\$102,667	\$95,393	\$119,321	\$58,218	\$83,487	\$103,019
	1999	\$72,857	\$119,970	**	**		\$113,768	\$103,120	\$112,257	\$72,708	\$85,086	\$120,926
	2000	\$54,723	\$68,857	**	**		\$65,869	\$72,727	\$73,180	\$34,266	\$49,463	\$80,497
	2001	\$56,823	\$41,690	**	**		\$52,555	\$56,948	\$58,793	\$40,601	\$36,260	\$56,573
	2002	**	\$37,107	**	**		\$63,115	\$44,213	\$45,208	**	\$57,605	\$59,830
2003	\$25,388	\$43,865	**	**		\$56,458	\$78,815	\$37,072	\$33,393	\$36,330	\$91,587	
2004	\$51,447	\$59,241	**	**		\$70,674	\$87,463	\$87,525	\$45,267	\$55,094	\$75,990	
2005	\$58,069	\$55,283	**	**		\$73,537	\$86,334	\$90,609	\$33,589	\$47,707	\$84,363	
2006	\$28,746	\$38,464	**	**		\$58,092	\$86,062	\$48,421	\$40,044	\$26,784	\$81,987	
2007	\$57,194	\$51,444	**	**		\$73,063	\$91,351	\$31,110	\$56,900	\$22,300	\$86,187	
2008	\$90,781	\$69,230	**	**		\$66,552	\$66,235	\$75,915	\$42,719	\$64,634	\$57,613	
2009	\$89,089	\$49,474	**	**		\$71,861	\$82,718	\$78,166	**	\$63,359	\$66,225	
2010	\$38,615	\$26,203	**	**		\$44,659	\$43,247	\$28,509	\$47,356	\$19,131	\$38,482	
2011	\$55,351	\$41,643	**	**		\$40,209	\$50,110	\$57,733	\$21,220	\$37,246	\$39,255	
2012	\$115,671	\$63,978	\$24,668			\$64,584	\$95,187	\$86,980	\$30,841	\$53,560	\$75,771	
2013	\$129,266	\$56,109	**	**		\$85,007	\$110,629	\$100,591	\$34,586	\$49,611	\$85,936	
2014	\$106,792	\$50,218	**	**		\$89,038	\$97,349	\$33,446	**	\$75,779	\$54,871	
2015	\$63,392	\$29,810	**	**		\$41,316	\$53,546	\$30,876	\$36,250	\$28,998	\$28,791	
2016	**	\$26,687	**	**		\$44,680	\$59,516	\$27,755	\$24,702	\$32,176	\$29,099	
2017	**	\$49,819	**	**		\$92,778	\$130,448	\$90,579	\$41,490	\$64,887	\$63,513	
2018	**	\$31,882	**	**		\$71,911	\$46,926	\$34,692	\$34,019	\$42,131	\$45,577	
2019	**	\$27,490	**	**		\$56,264	\$57,903	\$63,900	\$17,324	\$39,403	\$39,393	
2020	**	\$39,157	**	**		\$44,406	\$40,508	\$28,694	\$20,211	\$28,608	\$26,428	
2021	**	\$53,380	**	**		\$48,366	\$45,048	\$57,998	\$33,309	\$69,522	\$56,068	
2022	**	\$16,375	**	**		\$28,665	\$25,997	\$17,436	\$26,933	\$24,373	\$26,434	
All Years		\$72,391	\$81,772	\$69,060	\$68,094	\$93,528	\$90,902	\$103,633	\$74,230	\$72,849	\$92,808	

**Table 5. Average Annual Gross Earnings for Salmon Set Gillnet Permit Holders With and Without a DNR Shore Fishery Lease, by Resident Type**

Fishery	Year	Alaska Rural Local		Alaska Rural Non-Local		Alaska Urban Local		Alaska Urban Non-Local		Nonresident	
		With Lease	No Lease	With Lease	No Lease	With Lease	No Lease	With Lease	No Lease	With Lease	No Lease
<b>Alaska Peninsula</b>	1975	\$47,781	\$12,810					**		**	
	1976	\$59,196	\$27,223					**		**	
	1977	\$77,175	\$40,560					**		\$170,453	**
	1978	\$106,254	\$54,903					**	**	**	
	1979	\$234,330	\$154,183					**	\$336,913	**	\$98,439
	1980	\$115,907	\$59,895		**			\$300,632	\$54,005	\$115,097	\$79,030
	1981	\$249,281	\$132,848		\$128,388			**	\$322,154	\$264,005	**
	1982	\$123,126	\$78,017	**	\$118,922			**	\$171,836	\$240,560	**
	1983	\$185,969	\$87,619		**			**	\$73,902	\$180,576	\$86,619
	1984	\$285,062	\$119,555		**			**	\$130,806	\$221,625	\$153,841
	1985	\$177,036	\$86,951	**				**	\$149,507	\$210,793	\$165,528
	1986	\$177,432	\$142,079	**	**				\$154,001	\$192,772	\$114,790
	1987	\$228,530	\$133,634	**	**			**	\$143,615	\$196,501	\$155,143
	1988	\$280,904	\$198,434	**	**			\$256,680	\$195,086	\$313,258	\$221,548
	1989	\$208,693	\$158,531	**	**			\$143,212	\$139,489	\$219,066	\$136,538
	1990	\$180,677	\$154,300	**	**			\$145,059	\$173,054	\$175,650	\$249,480
	1991	\$131,195	\$85,091	**	**			\$136,547	\$114,898	\$110,501	\$119,189
	1992	\$188,684	\$153,797	**	**			**	\$184,443	\$185,945	\$193,394
	1993	\$118,316	\$74,835	**	**			\$89,505	\$88,820	\$131,604	\$59,363
	1994	\$131,425	\$103,697	**	**			\$140,164	\$135,477	\$141,464	\$72,564
	1995	\$144,251	\$102,102		**			\$192,121	\$116,752	\$127,937	\$100,739
	1996	\$107,122	\$60,068	**				\$131,881	**	\$115,956	\$101,222
1997	\$129,765	\$74,336	**				\$147,640	**	\$124,939	\$80,992	
1998	\$133,800	\$78,005	**				\$103,532	\$112,820	\$132,364	\$55,720	
1999	\$174,288	\$112,898	**				\$140,931	\$134,758	\$159,482	\$102,346	
2000	\$103,095	\$63,800	**				\$87,367	\$63,253	\$92,527	\$45,129	
2001	\$45,554	\$22,487	**				\$27,801	\$14,390	\$48,514	\$13,845	
2002	\$45,578	\$27,762	**	**			\$35,888	\$18,335	\$52,212	\$12,249	
2003	\$58,957	\$47,978	**				\$44,564	\$28,501	\$67,207	**	
2004	\$73,527	\$61,002	**				\$64,220	\$73,161	\$111,657	**	
2005	\$122,631	\$72,616	**				\$64,488	\$79,320	\$90,025	**	
2006	\$93,749	\$55,288	**	**			\$63,147	\$40,095	\$76,258	**	
2007	\$74,998	\$64,306		**			\$47,114	\$56,122	\$75,580		
2008	\$61,923	\$59,293	**	**			\$81,328	**	\$37,837	**	
2009	\$69,912	\$68,110	**	**			\$86,571	\$84,990	\$28,816	**	
2010	\$53,823	\$44,273		**			\$57,630	\$55,619	\$19,174	**	
2011	\$87,674	\$57,669	**	**			\$75,744	\$70,759	\$34,261	\$33,148	
2012	\$61,746	\$55,212		**			\$57,645	\$43,507	\$55,986	\$27,374	
2013	\$102,858	\$76,494		**			\$135,006	**	\$83,010	**	
2014	\$94,818	\$69,560	**	**			\$101,346	**	\$73,712	**	
2015	\$117,717	\$77,383	**	**			\$130,936	**	\$70,961	**	
2016	\$127,068	\$81,169		**			\$127,202	**	\$123,675	**	
2017	\$125,513	\$112,167	**	**			\$193,695	\$80,825	\$139,150	**	
2018	\$45,787	\$40,340	**	**			\$69,419	\$45,106	\$81,172	**	
2019	\$64,781	\$53,407	**	**			\$123,594	**	\$70,901	**	
2020	\$29,385	\$17,795		**			\$44,509		\$53,272	**	
2021	\$70,116	\$42,860	**	**			\$110,849		\$85,481	**	
2022	\$43,412	\$38,705	**	**			**	**	\$30,231	**	
All Years		\$119,602	\$83,164	\$111,544	\$115,035			\$120,500	\$110,410	\$123,884	\$93,959

**Table 5. Average Annual Gross Earnings for Salmon Set Gillnet Permit Holders With and Without a DNR Shore Fishery Lease, by Resident Type**

Fishery	Year	Alaska Rural Local		Alaska Rural Non-Local		Alaska Urban Local		Alaska Urban Non-Local		Nonresident	
		With Lease	No Lease	With Lease	No Lease	With Lease	No Lease	With Lease	No Lease	With Lease	No Lease
<b>Bristol Bay</b>	1975	\$17,053	\$12,500	**	\$12,004			\$25,978	\$12,267	**	\$17,596
	1976	\$20,510	\$20,893	\$30,265	\$26,566			**	\$19,269	\$11,185	\$22,588
	1977	\$35,875	\$23,352	\$40,297	\$31,236			**	\$27,687	\$38,232	\$32,825
	1978	\$36,229	\$40,304	**	\$64,757			\$29,982	\$54,847	\$39,925	\$44,646
	1979	\$125,353	\$74,213	\$105,503	\$169,130			\$76,765	\$101,768	\$153,810	\$100,467
	1980	\$60,488	\$40,490	\$61,701	\$87,638			\$47,906	\$66,721	\$53,415	\$60,026
	1981	\$85,566	\$68,217	\$102,144	\$100,798			\$54,517	\$94,086	\$75,953	\$95,000
	1982	\$30,649	\$32,183	\$57,812	\$54,540			\$28,015	\$41,946	\$47,047	\$41,317
	1983	\$66,416	\$40,734	\$144,862	\$51,489			\$65,630	\$55,187	\$61,646	\$61,626
	1984	\$43,341	\$31,422	\$68,310	\$55,301			\$38,307	\$37,258	\$41,765	\$38,213
	1985	\$43,016	\$32,781	\$47,210	\$58,785			\$40,704	\$42,370	\$40,114	\$44,611
	1986	\$73,546	\$61,359	\$69,223	\$73,851			\$74,270	\$71,557	\$67,337	\$75,330
	1987	\$45,846	\$50,664	\$72,022	\$59,588			\$60,162	\$58,276	\$62,577	\$56,922
	1988	\$61,784	\$73,087	\$94,053	\$71,412			\$73,761	\$59,894	\$86,432	\$73,667
	1989	\$71,504	\$57,246	\$107,274	\$73,296			\$83,001	\$71,055	\$101,337	\$80,752
	1990	\$63,023	\$56,518	\$79,110	\$58,655			\$68,795	\$67,103	\$81,033	\$73,546
	1991	\$38,107	\$36,267	\$39,764	\$25,707			\$38,914	\$33,475	\$41,218	\$39,172
	1992	\$57,218	\$45,850	\$76,202	\$51,266			\$65,007	\$47,441	\$76,188	\$51,533
	1993	\$45,853	\$35,393	\$60,617	\$46,682			\$52,073	\$43,437	\$57,800	\$47,425
	1994	\$46,818	\$39,913	\$68,101	\$64,808			\$56,168	\$44,912	\$57,432	\$47,282
	1995	\$53,960	\$44,127	\$65,471	\$50,481			\$54,825	\$49,942	\$63,627	\$45,823
	1996	\$46,937	\$37,575	\$52,453	\$29,604			\$45,239	\$38,162	\$49,232	\$39,806
	1997	\$19,528	\$16,956	\$36,177	\$20,564			\$31,686	\$21,020	\$33,945	\$27,812
	1998	\$28,736	\$23,289	\$35,647	\$28,751			\$30,579	\$24,999	\$34,280	\$29,436
	1999	\$43,761	\$30,997	\$56,770	\$45,237			\$46,737	\$33,727	\$50,543	\$41,365
	2000	\$33,478	\$26,344	\$34,499	\$20,695			\$33,430	\$28,549	\$33,671	\$23,619
2001	\$21,515	\$17,097	\$18,593	\$13,376			\$17,273	\$17,719	\$15,254	\$14,993	
2002	\$15,505	\$11,829	\$25,547	\$14,126			\$19,442	\$14,247	\$19,557	\$15,439	
2003	\$25,294	\$22,657	\$29,935	\$21,017			\$20,842	\$20,907	\$21,210	\$20,546	
2004	\$21,867	\$14,884	\$35,161	\$11,711			\$29,710	\$19,642	\$29,469	\$23,727	
2005	\$34,890	\$25,266	\$42,900	\$18,974			\$38,435	\$27,743	\$37,865	\$27,899	
2006	\$31,865	\$24,614	\$40,136	\$25,518			\$32,595	\$19,343	\$31,091	\$24,757	
2007	\$39,428	\$30,221	\$37,245	\$24,919			\$38,012	\$27,506	\$41,069	\$27,818	
2008	\$38,714	\$31,738	\$40,328	\$24,769			\$37,790	\$25,014	\$39,807	\$26,911	
2009	\$43,292	\$35,818	\$50,453	\$31,393			\$48,369	\$33,492	\$53,918	\$37,776	
2010	\$50,413	\$47,122	\$51,666	\$52,005			\$49,638	\$39,325	\$56,109	\$47,219	
2011	\$49,043	\$38,241	\$37,650	\$55,268			\$42,010	\$31,890	\$44,784	\$35,240	
2012	\$38,591	\$29,295	\$47,002	\$33,688			\$35,612	\$33,176	\$43,445	\$31,960	
2013	\$40,945	\$28,019	\$42,459	\$36,074			\$38,170	\$32,261	\$42,044	\$28,396	
2014	\$63,741	\$47,287	\$59,044	\$38,041			\$54,098	\$55,259	\$68,026	\$44,890	
2015	\$31,466	\$24,241	\$35,066	\$26,891			\$28,485	\$22,585	\$34,335	\$22,759	
2016	\$51,510	\$46,606	\$58,849	\$45,248			\$46,942	\$43,149	\$56,971	\$42,325	
2017	\$68,896	\$53,467	\$73,725	\$75,256			\$69,421	\$59,585	\$82,510	\$57,930	
2018	\$84,586	\$75,195	\$77,148	\$75,618			\$84,664	\$71,955	\$88,808	\$68,969	
2019	\$88,786	\$67,826	\$99,757	\$61,949			\$99,379	\$91,123	\$114,372	\$85,378	
2020	\$44,895	\$34,485	\$58,145	\$38,757			\$59,455	\$46,456	\$67,799	\$46,119	
2021	\$68,660	\$66,861	\$87,959	\$67,815			\$82,641	\$74,004	\$94,425	\$68,592	
2022	\$78,147	\$59,002	\$106,045	\$85,190			\$98,456	\$103,616	\$107,704	\$92,386	
All Years		\$48,408	\$40,312	\$59,015	\$52,548			\$50,468	\$47,380	\$57,037	\$48,605

**Table 5. Average Annual Gross Earnings for Salmon Set Gillnet Permit Holders With and Without a DNR Shore Fishery Lease, by Resident Type**

Fishery	Year	Alaska Rural Local		Alaska Rural Non-Local		Alaska Urban Local		Alaska Urban Non-Local		Nonresident	
		With Lease	No Lease	With Lease	No Lease	With Lease	No Lease	With Lease	No Lease	With Lease	No Lease
All Five Fisheries	1975	\$32,682	\$17,233	\$32,068	\$22,943	\$28,581	\$20,253	\$25,978	\$13,645	\$47,113	\$21,854
	1976	\$64,258	\$31,328	\$50,134	\$25,954	\$63,796	\$48,138	**	\$23,216	\$83,122	\$49,632
	1977	\$93,560	\$40,400	\$55,651	\$33,363	\$101,576	\$66,287	\$26,119	\$31,822	\$108,805	\$61,326
	1978	\$110,816	\$51,391	\$76,556	\$56,236	\$131,680	\$74,465	\$123,611	\$59,547	\$131,682	\$81,515
	1979	\$116,075	\$73,609	\$89,432	\$130,549	\$57,764	\$48,562	\$134,249	\$97,575	\$163,911	\$93,324
	1980	\$64,758	\$42,554	\$43,493	\$75,076	\$55,503	\$40,363	\$76,607	\$62,392	\$60,020	\$61,859
	1981	\$101,681	\$71,603	\$76,449	\$85,514	\$69,008	\$59,613	\$100,812	\$96,998	\$93,511	\$91,640
	1982	\$59,610	\$42,034	\$55,107	\$60,703	\$89,128	\$60,843	\$46,323	\$47,401	\$83,705	\$55,590
	1983	\$79,749	\$45,843	\$91,875	\$45,621	\$65,905	\$38,961	\$60,008	\$54,407	\$68,260	\$62,544
	1984	\$81,602	\$42,027	\$66,035	\$56,877	\$45,813	\$35,991	\$44,736	\$44,848	\$54,866	\$46,191
	1985	\$83,641	\$48,495	\$58,362	\$58,419	\$89,275	\$56,682	\$41,559	\$53,067	\$66,941	\$65,906
	1986	\$104,109	\$75,826	\$64,907	\$69,770	\$103,210	\$86,403	\$85,900	\$82,614	\$95,127	\$96,361
	1987	\$131,498	\$80,969	\$82,717	\$69,100	\$169,607	\$143,047	\$68,924	\$66,500	\$107,111	\$103,584
	1988	\$148,291	\$105,061	\$124,305	\$81,753	\$254,685	\$189,773	\$116,378	\$91,724	\$159,570	\$126,217
	1989	\$154,515	\$98,181	\$101,644	\$72,589	\$247,902	\$243,414	\$94,661	\$93,978	\$163,645	\$143,052
	1990	\$81,821	\$60,606	\$80,544	\$55,060	\$79,135	\$83,128	\$87,653	\$79,518	\$91,021	\$88,104
	1991	\$52,353	\$36,968	\$54,385	\$33,332	\$42,068	\$52,018	\$57,200	\$42,172	\$51,768	\$53,324
	1992	\$102,332	\$63,756	\$98,957	\$62,580	\$115,109	\$94,238	\$77,188	\$63,133	\$90,861	\$86,729
	1993	\$58,122	\$37,266	\$66,586	\$42,973	\$60,228	\$55,448	\$57,457	\$53,718	\$63,155	\$58,342
	1994	\$66,501	\$46,106	\$71,057	\$61,318	\$55,857	\$56,069	\$66,177	\$53,554	\$65,572	\$53,493
	1995	\$61,735	\$44,240	\$64,520	\$47,069	\$48,792	\$54,864	\$65,884	\$57,066	\$65,113	\$52,799
	1996	\$59,132	\$39,883	\$58,219	\$34,811	\$60,465	\$49,068	\$56,610	\$44,098	\$57,746	\$45,748
	1997	\$50,488	\$28,002	\$47,858	\$24,956	\$56,252	\$45,398	\$43,435	\$29,507	\$49,038	\$40,138
1998	\$43,053	\$26,829	\$39,026	\$23,581	\$37,523	\$30,764	\$39,653	\$33,540	\$40,846	\$31,918	
1999	\$64,876	\$37,711	\$64,599	\$43,151	\$55,178	\$43,422	\$57,993	\$43,147	\$56,348	\$49,797	
2000	\$38,824	\$25,553	\$39,654	\$21,751	\$30,799	\$25,399	\$41,306	\$30,747	\$34,781	\$31,604	
2001	\$26,641	\$17,290	\$26,125	\$12,387	\$26,671	\$21,335	\$23,319	\$20,243	\$19,956	\$19,867	
2002	\$25,021	\$15,072	\$33,963	\$13,971	\$29,443	\$21,269	\$28,595	\$18,998	\$23,477	\$21,699	
2003	\$33,664	\$25,698	\$30,965	\$18,710	\$41,508	\$37,448	\$28,158	\$22,797	\$27,942	\$29,917	
2004	\$35,379	\$22,940	\$32,032	\$14,534	\$62,335	\$43,689	\$34,711	\$23,595	\$37,809	\$30,574	
2005	\$50,601	\$33,607	\$37,936	\$21,782	\$73,922	\$50,334	\$43,836	\$31,150	\$45,025	\$33,497	
2006	\$42,296	\$27,484	\$32,062	\$30,619	\$40,702	\$33,679	\$36,724	\$22,783	\$32,349	\$29,145	
2007	\$44,442	\$33,224	\$35,691	\$30,701	\$50,992	\$38,386	\$40,975	\$31,937	\$39,087	\$33,246	
2008	\$47,287	\$34,217	\$36,054	\$28,011	\$47,195	\$34,625	\$44,098	\$27,233	\$42,999	\$28,774	
2009	\$49,841	\$35,641	\$43,983	\$33,519	\$37,183	\$35,482	\$53,072	\$37,383	\$51,341	\$37,747	
2010	\$52,777	\$40,546	\$56,936	\$37,493	\$54,054	\$36,101	\$61,084	\$43,511	\$50,616	\$41,131	
2011	\$59,248	\$41,754	\$42,203	\$49,386	\$60,732	\$43,262	\$53,076	\$36,969	\$43,785	\$37,364	
2012	\$41,104	\$25,395	\$45,254	\$28,314	\$22,708	\$31,555	\$48,578	\$36,927	\$40,817	\$32,366	
2013	\$55,679	\$35,834	\$42,181	\$35,042	\$54,252	\$46,183	\$52,245	\$41,224	\$44,592	\$36,133	
2014	\$63,564	\$43,723	\$60,666	\$32,384	\$41,298	\$38,758	\$61,669	\$56,180	\$64,112	\$41,757	
2015	\$46,206	\$31,406	\$42,871	\$31,159	\$38,863	\$31,271	\$40,910	\$27,066	\$34,859	\$25,731	
2016	\$57,848	\$39,305	\$56,409	\$41,344	\$35,531	\$26,842	\$54,143	\$41,224	\$52,010	\$38,017	
2017	\$67,642	\$49,976	\$70,848	\$63,892	\$40,727	\$47,339	\$76,596	\$58,842	\$75,081	\$53,371	
2018	\$61,742	\$50,269	\$72,159	\$64,850	\$22,590	\$20,775	\$80,377	\$66,458	\$73,918	\$50,063	
2019	\$67,797	\$49,649	\$92,400	\$57,641	\$33,818	\$33,945	\$99,757	\$79,986	\$94,923	\$63,533	
2020	\$32,978	\$24,905	\$52,256	\$33,668	\$16,741	\$17,038	\$56,701	\$41,625	\$56,245	\$36,011	
2021	\$52,430	\$45,077	\$77,049	\$56,717	\$20,503	\$19,971	\$80,675	\$64,267	\$82,339	\$55,246	
2022	\$57,594	\$39,901	\$89,411	\$67,506	\$10,567	\$11,303	\$97,452	\$88,413	\$87,620	\$68,186	
All Years		\$63,936	\$45,601	\$60,943	\$49,609	\$67,270	\$55,715	\$59,458	\$51,819	\$61,460	\$56,229

## **Table 5. Average Annual Gross Earnings for Salmon Set Gillnet Permit Holders With and Without a DNR Shore Fishery Lease, by Resident Type**

- \*\* Earnings are masked to preserve confidentiality.
- Permits held at year-end by the Department of Commerce, Community and Economic Development or Commercial Fishing and Agriculture Bank are excluded from this table.
- Figures in this table reflect only the CFEC permits that recorded fishery landings.
- Exxon Valdez oil spill impacted earnings in 1989.
- Earnings are adjusted for inflation using the US Bureau of Labor Statistics base 2022 consumer price index.

**Table 6. Number of CFEC Permits With Landings by Resident Type and DNR Shore Fishery Lease Status by Fishery**

Fishery	Year	Alaska Rural Local		Alaska Rural Nonlocal		Alaska Urban Local		Alaska Urban Nonlocal		Nonresident	
		With Lease	No Lease	With Lease	No Lease	With Lease	No Lease	With Lease	No Lease	With Lease	No Lease
<b>Prince William Sound</b>	1976	0	1 to 3	0	0	0	0	0	0	0	0
	1977	1 to 3	5	0	0	0	0	1 to 3	1 to 3	4	1 to 3
	1978	0	1 to 3	0	0	0	0	0	0	0	0
	1979	1 to 3	1 to 3	0	0	0	0	0	0	1 to 3	0
	1980	4	1 to 3	0	1 to 3	0	0	1 to 3	1 to 3	1 to 3	0
	1981	0	1 to 3	0	1 to 3	0	0	0	0	1 to 3	0
	1982	1 to 3	1 to 3	0	1 to 3	0	0	0	0	0	0
	1983	7	1 to 3	1 to 3	1 to 3	0	0	1 to 3	1 to 3	1 to 3	0
	1984	10	0	1 to 3	1 to 3	0	0	1 to 3	1 to 3	1 to 3	0
	1985	7	1 to 3	1 to 3	1 to 3	0	0	1 to 3	4	1 to 3	0
	1986	1 to 3	1 to 3	6	0	0	0	1 to 3	1 to 3	1 to 3	0
	1987	1 to 3	5	6	0	0	0	4	1 to 3	1 to 3	1 to 3
	1988	7	5	5	0	0	0	6	1 to 3	1 to 3	1 to 3
	1989	0	0	0	0	0	0	0	0	0	0
	1990	7	5	6	0	0	0	7	1 to 3	1 to 3	0
	1991	7	4	6	1 to 3	0	0	6	1 to 3	4	0
	1992	7	5	5	0	0	0	8	1 to 3	4	0
	1993	9	1 to 3	5	0	0	0	8	1 to 3	4	0
	1994	6	1 to 3	5	0	0	0	8	1 to 3	1 to 3	0
	1995	7	1 to 3	4	1 to 3	0	0	8	1 to 3	1 to 3	0
	1996	1 to 3	5	1 to 3	1 to 3	0	0	10	0	1 to 3	1 to 3
	1997	7	1 to 3	1 to 3	1 to 3	0	0	8	1 to 3	4	0
	1998	1 to 3	1 to 3	1 to 3	0	0	0	7	1 to 3	0	0
	1999	4	1 to 3	1 to 3	0	0	0	7	1 to 3	1 to 3	1 to 3
	2000	7	1 to 3	4	0	0	0	8	1 to 3	1 to 3	1 to 3
	2001	4	1 to 3	4	0	0	0	10	4	4	1 to 3
	2002	4	1 to 3	1 to 3	0	0	0	9	4	5	1 to 3
2003	5	1 to 3	1 to 3	0	0	0	10	1 to 3	6	0	
2004	6	1 to 3	1 to 3	0	0	0	9	4	1 to 3	1 to 3	
2005	4	1 to 3	1 to 3	0	0	0	10	4	1 to 3	1 to 3	
2006	6	1 to 3	1 to 3	0	0	0	10	1 to 3	1 to 3	1 to 3	
2007	6	1 to 3	1 to 3	0	0	0	10	1 to 3	1 to 3	1 to 3	
2008	6	1 to 3	1 to 3	0	0	0	11	1 to 3	1 to 3	1 to 3	
2009	6	1 to 3	1 to 3	0	0	0	10	4	1 to 3	1 to 3	
2010	4	1 to 3	1 to 3	0	0	0	12	1 to 3	1 to 3	1 to 3	
2011	5	0	1 to 3	0	0	0	13	1 to 3	1 to 3	1 to 3	
2012	6	0	1 to 3	0	0	0	12	1 to 3	1 to 3	1 to 3	
2013	7	0	1 to 3	0	0	0	11	1 to 3	1 to 3	1 to 3	
2014	6	0	4	0	0	0	11	1 to 3	1 to 3	1 to 3	
2015	4	0	4	0	0	0	10	1 to 3	6	1 to 3	
2016	4	0	4	0	0	0	10	1 to 3	6	1 to 3	
2017	4	0	4	0	0	0	9	1 to 3	7	1 to 3	
2018	1 to 3	0	1 to 3	0	0	0	8	1 to 3	8	1 to 3	
2019	5	0	1 to 3	0	0	0	8	1 to 3	6	1 to 3	
2020	6	0	1 to 3	0	0	0	6	1 to 3	7	1 to 3	
2021	1 to 3	0	1 to 3	0	0	0	5	1 to 3	9	1 to 3	
2022	4	0	4	0	0	0	6	1 to 3	8	1 to 3	
All Years		220	79	133	12	0	0	315	101	151	46

**Table 6. Number of CFEC Permits With Landings by Resident Type and DNR Shore Fishery Lease Status by Fishery**

Fishery	Year	Alaska Rural Local		Alaska Rural Non-Local			Alaska Urban Local		Alaska Urban Non-Local			Nonresident	
		With Lease	No Lease	With	Lease	No Lease	With Lease	No Lease	With	Lease	No Lease	With Lease	No Lease
<b>Cook Inlet</b>	1975	17	148	4		9	51	284	0		16	5	27
	1976	23	134	5		12	81	257	0		8	6	23
	1977	20	125	5		7	82	268	0		11	6	23
	1978	20	144	5		17	83	292	0		8	8	28
	1979	34	146	6		12	90	269	1 to 3		16	1 to 3	31
	1980	39	134	6		14	97	260	0		10	4	29
	1981	41	124	6		12	112	252	0		9	5	39
	1982	40	138	7		9	122	236	0		9	10	31
	1983	44	124	10		9	134	244	0		9	20	32
	1984	48	128	10		5	137	226	0		7	26	33
	1985	53	136	9		1 to 3	131	227	0		6	26	34
	1986	50	143	6		7	149	219	0		5	31	35
	1987	72	134	11		1 to 3	174	186	1 to 3		4	35	30
	1988	73	131	12		4	184	176	1 to 3		1 to 3	39	34
	1989	77	132	10		6	189	160	0		1 to 3	47	36
	1990	75	140	8		7	192	159	1 to 3		1 to 3	41	37
	1991	75	136	9		8	179	158	1 to 3		1 to 3	39	40
	1992	86	124	9		10	197	135	1 to 3		0	57	34
	1993	98	101	10		8	213	116	1 to 3		0	63	30
	1994	102	93	9		5	214	96	1 to 3		0	63	34
	1995	96	107	8		5	211	96	1 to 3		1 to 3	61	37
	1996	98	105	8		8	185	100	1 to 3		1 to 3	58	39
	1997	95	108	9		7	189	98	1 to 3		0	58	38
	1998	89	105	8		10	158	93	1 to 3		1 to 3	59	35
	1999	82	113	7		7	150	106	1 to 3		1 to 3	54	34
	2000	80	113	7		6	141	96	1 to 3		1 to 3	52	35
	2001	74	99	7		7	134	98	1 to 3		1 to 3	50	33
	2002	75	100	7		6	144	89	1 to 3		0	45	28
2003	70	110	8		8	127	84	1 to 3		1 to 3	42	21	
2004	69	104	9		5	122	88	0		4	52	27	
2005	70	107	9		4	117	104	0		4	52	32	
2006	63	113	8		1 to 3	112	102	1 to 3		1 to 3	47	29	
2007	53	103	8		1 to 3	125	103	0		1 to 3	52	33	
2008	54	108	8		1 to 3	126	103	1 to 3		4	47	30	
2009	55	104	6		1 to 3	127	103	1 to 3		4	35	33	
2010	53	108	7		7	131	99	1 to 3		4	41	37	
2011	60	119	6		6	135	114	1 to 3		9	51	40	
2012	56	96	4		6	122	101	1 to 3		7	36	27	
2013	57	103	6		6	133	119	1 to 3		6	32	29	
2014	53	114	7		7	134	116	1 to 3		6	38	36	
2015	52	116	8		7	137	126	1 to 3		1 to 3	44	34	
2016	51	114	6		6	138	122	1 to 3		4	47	38	
2017	58	119	1 to 3		6	140	115	1 to 3		4	41	31	
2018	59	113	1 to 3		4	135	114	1 to 3		4	46	31	
2019	58	116	4		4	133	110	1 to 3		9	43	33	
2020	56	104	4		4	115	111	1 to 3		6	37	28	
2021	56	109	4		5	127	110	1 to 3		8	32	30	
2022	42	104	5		1 to 3	112	110	1 to 3		6	29	28	
All Years		2,921	5,649	340		323	6,671	7,150	60		230	1,815	1,546

**Table 6. Number of CFEC Permits With Landings by Resident Type and DNR Shore Fishery Lease Status by Fishery**

Fishery	Year	Alaska Rural Local		Alaska Rural Non-Local		Alaska Urban Local		Alaska Urban Non-local		Nonresident	
		With Lease	No Lease	With Lease	No Lease	With Lease	No Lease	With Lease	No Lease	With Lease	No Lease
<i>Kodiak</i>	1975	0	25	0	1 to 3	0	59	0	7	0	29
	1976	0	31	0	0	0	75	0	6	0	36
	1977	0	33	0	1 to 3	0	66	0	9	0	38
	1978	0	32	0	0	0	81	0	10	0	37
	1979	0	23	0	1 to 3	9	76	1 to 3	11	0	40
	1980	1 to 3	21	0	5	26	65	4	9	1 to 3	35
	1981	0	22	1 to 3	1 to 3	33	62	1 to 3	10	5	31
	1982	0	19	1 to 3	1 to 3	37	58	1 to 3	10	7	31
	1983	0	17	1 to 3	1 to 3	34	65	5	11	7	31
	1984	0	17	1 to 3	1 to 3	36	59	1 to 3	11	6	32
	1985	0	20	1 to 3	1 to 3	36	63	1 to 3	11	7	27
	1986	0	17	1 to 3	0	44	51	6	17	10	26
	1987	0	16	1 to 3	0	50	49	11	15	12	18
	1988	1 to 3	15	1 to 3	1 to 3	57	40	17	10	18	17
	1989	1 to 3	4	0	0	26	13	11	5	19	7
	1990	1 to 3	11	1 to 3	0	42	56	16	13	21	21
	1991	1 to 3	12	1 to 3	0	38	59	14	9	20	27
	1992	4	16	1 to 3	0	46	43	11	8	32	15
	1993	5	13	1 to 3	1 to 3	51	36	14	7	33	14
	1994	4	15	1 to 3	1 to 3	49	32	17	1 to 3	36	10
	1995	4	10	1 to 3	1 to 3	51	37	15	5	38	10
	1996	1 to 3	9	1 to 3	1 to 3	54	25	13	11	43	10
	1997	8	9	1 to 3	1 to 3	56	25	13	8	39	12
	1998	7	8	1 to 3	1 to 3	54	29	12	9	39	9
	1999	7	9	1 to 3	1 to 3	51	35	12	6	37	12
	2000	7	8	1 to 3	1 to 3	52	27	11	7	37	19
	2001	6	8	1 to 3	1 to 3	53	31	11	4	38	16
	2002	1 to 3	6	1 to 3	1 to 3	25	32	4	1 to 3	6	12
	2003	8	10	1 to 3	1 to 3	45	32	9	7	33	14
	2004	8	9	1 to 3	1 to 3	44	32	9	6	34	19
	2005	7	10	1 to 3	1 to 3	40	37	13	6	35	13
	2006	7	9	1 to 3	1 to 3	39	31	9	9	33	12
	2007	5	9	1 to 3	1 to 3	42	33	8	8	31	17
	2008	4	8	1 to 3	1 to 3	40	36	8	4	32	13
	2009	5	9	1 to 3	1 to 3	33	31	11	1 to 3	26	11
	2010	7	9	1 to 3	1 to 3	36	38	12	4	32	15
	2011	6	7	1 to 3	1 to 3	46	36	10	5	34	9
	2012	6	9	4	0	41	41	13	7	29	14
	2013	5	10	1 to 3	1 to 3	35	37	10	4	35	12
	2014	5	9	1 to 3	1 to 3	34	39	12	1 to 3	28	14
	2015	4	9	1 to 3	1 to 3	32	41	12	4	35	13
	2016	1 to 3	7	1 to 3	1 to 3	30	31	12	4	31	16
	2017	1 to 3	9	1 to 3	1 to 3	32	34	10	5	31	17
	2018	1 to 3	9	1 to 3	1 to 3	30	38	10	5	25	19
	2019	1 to 3	9	1 to 3	1 to 3	31	41	12	6	27	18
	2020	1 to 3	8	0	1 to 3	30	36	7	7	20	15
	2021	1 to 3	7	1 to 3	1 to 3	26	38	5	10	22	17
	2022	1 to 3	8	1 to 3	1 to 3	23	43	5	9	25	18
	All Years	161	620	87	61	1,719	2,074	426	361	1,110	918



**Table 6. Number of CFEC Permits With Landings by Resident Type and DNR Shore Fishery Lease Status by Fishery**

Fishery	Year	Alaska Rural Local		Alaska Rural Non-Local		Alaska Urban Local		Alaska Urban Non-Local		Nonresident	
		With Lease	No Lease	With Lease	No Lease	With Lease	No Lease	With Lease	No Lease	With Lease	No Lease
<i>Alaska Peninsula</i>	1975	9	26	0	0	0	0	0	1 to 3	1 to 3	0
	1976	16	32	0	0	0	0	0	1 to 3	1 to 3	0
	1977	13	35	0	0	0	0	0	1 to 3	5	1 to 3
	1978	12	40	0	0	0	0	1 to 3	1 to 3	1 to 3	0
	1979	15	52	0	0	0	0	1 to 3	4	1 to 3	4
	1980	14	50	0	1 to 3	0	0	4	7	4	4
	1981	19	50	0	7	0	0	1 to 3	4	4	1 to 3
	1982	19	52	1 to 3	5	0	0	1 to 3	6	6	1 to 3
	1983	18	50	0	1 to 3	0	0	1 to 3	9	7	4
	1984	23	53	0	1 to 3	0	0	1 to 3	11	7	4
	1985	22	46	1 to 3	0	0	0	1 to 3	14	5	11
	1986	30	35	1 to 3	1 to 3	0	0	0	11	8	12
	1987	34	37	1 to 3	1 to 3	0	0	1 to 3	11	11	10
	1988	34	36	1 to 3	1 to 3	0	0	5	9	13	6
	1989	37	37	1 to 3	1 to 3	0	0	7	9	14	4
	1990	37	35	1 to 3	1 to 3	0	0	7	9	14	6
	1991	40	34	1 to 3	1 to 3	0	0	6	7	15	6
	1992	45	31	1 to 3	1 to 3	0	0	1 to 3	7	13	8
	1993	48	32	1 to 3	1 to 3	0	0	5	6	13	6
	1994	41	32	1 to 3	1 to 3	0	0	6	6	14	7
	1995	41	33	0	1 to 3	0	0	5	6	14	9
	1996	43	33	1 to 3	0	0	0	7	1 to 3	14	8
	1997	41	35	1 to 3	0	0	0	5	1 to 3	16	9
	1998	40	36	1 to 3	0	0	0	8	5	12	9
	1999	40	31	1 to 3	0	0	0	11	6	11	6
	2000	36	31	1 to 3	0	0	0	15	4	12	9
	2001	34	29	1 to 3	0	0	0	12	4	12	6
	2002	37	24	1 to 3	1 to 3	0	0	9	5	8	5
	2003	35	24	1 to 3	0	0	0	9	5	9	1 to 3
	2004	39	23	1 to 3	0	0	0	6	4	9	1 to 3
	2005	34	26	1 to 3	0	0	0	8	7	11	1 to 3
	2006	37	26	1 to 3	1 to 3	0	0	10	6	10	1 to 3
	2007	32	30	0	1 to 3	0	0	10	4	11	0
	2008	29	33	1 to 3	1 to 3	0	0	6	1 to 3	7	1 to 3
	2009	36	27	1 to 3	1 to 3	0	0	6	5	9	1 to 3
	2010	36	28	0	1 to 3	0	0	5	4	7	1 to 3
	2011	40	30	1 to 3	1 to 3	0	0	4	5	8	4
	2012	36	30	0	1 to 3	0	0	4	5	7	4
	2013	37	31	0	1 to 3	0	0	5	1 to 3	11	1 to 3
	2014	33	31	1 to 3	1 to 3	0	0	8	1 to 3	9	1 to 3
	2015	36	29	1 to 3	1 to 3	0	0	8	1 to 3	9	1 to 3
	2016	39	28	0	1 to 3	0	0	6	1 to 3	9	1 to 3
	2017	35	27	1 to 3	1 to 3	0	0	6	6	9	1 to 3
	2018	32	29	1 to 3	1 to 3	0	0	5	4	10	1 to 3
	2019	34	31	1 to 3	1 to 3	0	0	6	1 to 3	7	1 to 3
	2020	31	31	0	1 to 3	0	0	7	0	5	1 to 3
	2021	25	29	1 to 3	1 to 3	0	0	5	0	7	1 to 3
	2022	23	27	1 to 3	1 to 3	0	0	1 to 3	1 to 3	8	1 to 3
	All Years	1,517	1,617	51	49	0	0	259	244	434	206

**Table 6. Number of CFEC Permits With Landings by Resident Type and DNR Shore Fishery Lease Status by Fishery**

Fishery	Year	Alaska Rural Local		Alaska Rural Non-Local		Alaska Urban Local		Alaska Urban Non-Local		Nonresident	
		With Lease	No Lease	With Lease	No Lease	With Lease	No Lease	With Lease	No Lease	With Lease	No Lease
<b>Bristol Bay</b>	1975	21	264	1 to 3	15	0	0	4	54	1 to 3	64
	1976	19	298	5	16	0	0	1 to 3	63	4	94
	1977	14	308	4	14	0	0	1 to 3	53	5	97
	1978	18	385	1 to 3	21	0	0	8	98	8	116
	1979	26	427	6	29	0	0	14	125	14	129
	1980	36	408	5	34	0	0	26	127	26	145
	1981	45	407	12	30	0	0	27	133	26	161
	1982	45	384	15	30	0	0	38	150	39	158
	1983	40	382	13	31	0	0	41	151	49	158
	1984	57	367	18	27	0	0	51	141	50	158
	1985	56	366	21	35	0	0	54	135	54	151
	1986	80	330	23	39	0	0	75	118	71	133
	1987	95	326	39	23	0	0	116	86	133	81
	1988	124	307	44	27	0	0	124	74	137	84
	1989	122	337	52	27	0	0	120	84	150	78
	1990	118	330	54	31	0	0	111	92	145	89
	1991	137	301	57	21	0	0	119	77	172	66
	1992	157	284	54	19	0	0	132	76	179	67
	1993	162	283	54	21	0	0	130	69	184	62
	1994	142	286	49	22	0	0	130	68	175	67
	1995	152	284	50	18	0	0	145	75	179	64
	1996	152	268	49	18	0	0	148	69	180	57
	1997	150	256	41	22	0	0	145	71	178	58
1998	143	244	41	20	0	0	147	68	180	58	
1999	143	244	43	20	0	0	151	76	175	73	
2000	124	249	38	20	0	0	150	80	189	70	
2001	107	229	33	12	0	0	139	74	171	69	
2002	89	193	23	6	0	0	97	63	152	57	
2003	90	205	31	15	0	0	111	78	160	70	
2004	94	199	31	18	0	0	122	76	172	83	
2005	100	204	34	22	0	0	126	78	174	91	
2006	105	202	29	26	0	0	121	87	181	93	
2007	98	205	40	19	0	0	119	83	177	94	
2008	101	207	36	16	0	0	126	87	186	91	
2009	108	190	35	14	0	0	132	86	192	86	
2010	113	194	31	13	0	0	141	84	193	91	
2011	135	177	31	17	0	0	138	80	208	92	
2012	141	171	32	17	0	0	147	73	208	94	
2013	137	171	32	18	0	0	135	57	209	88	
2014	135	172	32	20	0	0	145	61	222	88	
2015	143	173	36	18	0	0	140	63	223	88	
2016	142	166	34	17	0	0	134	66	221	77	
2017	137	170	36	16	0	0	134	73	229	84	
2018	135	186	35	16	0	0	133	70	229	75	
2019	127	190	31	19	0	0	141	75	225	82	
2020	122	164	31	20	0	0	139	71	202	91	
2021	119	163	30	20	0	0	138	76	217	104	
2022	100	179	27	14	0	0	127	74	217	104	
All Years		4,956	12,435	1,502	1,003	0	0	5,097	4,048	7,071	4,430

**Table 6. Number of CFEC Permits With Landings by Resident Type and DNR Shore Fishery Lease Status by Fishery**

Fishery	Year	Alaska Rural Local		Alaska Rural Non-Local		Alaska Urban Local		Alaska Urban Non-Local		Nonresident	
		With Lease	No Lease	With Lease	No Lease	With Lease	No Lease	With Lease	No Lease	With Lease	No Lease
<b>All Five Fisheries</b>	1975	47	463	7	26	51	343	4	79	9	120
	1976	58	496	10	28	81	332	1 to 3	79	13	153
	1977	49	506	9	22	82	334	4	75	20	161
	1978	50	603	7	38	83	373	11	119	18	181
	1979	78	651	12	44	99	345	21	156	20	204
	1980	94	615	11	56	123	325	35	154	38	213
	1981	105	604	20	51	145	314	32	156	41	233
	1982	106	595	25	48	159	294	42	175	62	222
	1983	109	575	26	45	168	309	51	182	85	225
	1984	138	565	32	38	173	285	58	173	90	227
	1985	138	569	37	42	167	290	58	170	93	223
	1986	162	527	41	47	193	270	84	154	121	206
	1987	202	518	59	28	224	235	134	118	192	141
	1988	240	494	65	33	241	216	153	95	209	143
	1989	238	510	64	34	215	173	138	99	230	125
	1990	240	521	70	39	234	215	143	116	224	153
	1991	262	487	76	31	217	217	147	96	250	139
	1992	299	460	73	31	243	178	156	92	285	124
	1993	322	432	73	31	264	152	159	83	297	112
	1994	295	429	66	29	263	128	162	78	291	118
	1995	300	437	64	26	262	133	175	89	295	120
	1996	299	420	63	29	239	125	179	84	298	115
	1997	301	410	57	32	245	123	172	84	295	117
1998	282	394	56	32	212	122	175	86	290	111	
1999	276	399	58	28	201	141	183	92	279	126	
2000	254	403	54	27	193	123	185	96	293	135	
2001	225	367	48	21	187	129	174	87	275	126	
2002	207	325	35	15	169	121	121	75	216	103	
2003	208	351	44	25	172	116	140	94	250	107	
2004	216	336	47	24	166	120	146	94	270	133	
2005	215	348	51	27	157	141	157	99	275	141	
2006	218	351	42	32	151	133	152	108	274	138	
2007	194	348	52	24	167	136	147	100	274	146	
2008	194	357	49	21	166	139	152	99	274	139	
2009	210	331	45	20	160	134	161	102	264	135	
2010	213	340	44	23	167	137	171	99	275	149	
2011	246	333	44	25	181	150	168	102	304	147	
2012	245	306	43	24	163	142	178	95	283	141	
2013	243	315	44	26	168	156	163	72	290	133	
2014	232	326	45	29	168	155	178	74	300	142	
2015	239	327	52	27	169	167	172	75	317	140	
2016	239	315	46	25	168	153	164	80	314	134	
2017	236	325	45	24	172	149	161	91	317	136	
2018	231	337	43	22	165	152	159	86	318	129	
2019	226	346	40	26	164	151	169	96	308	136	
2020	217	307	38	26	145	147	162	87	271	137	
2021	205	308	41	28	153	148	156	97	287	154	
2022	172	318	40	19	135	153	142	92	287	153	
All Years		9,775	20,400	2,113	1,448	8,390	9,224	6,157	4,984	10,581	7,146

- These figures reflect only the CFEC permits with landings.

## **Table 6. Number of CFEC Permits With Landings by Resident Type and DNR Shore Fishery Lease Status by Fishery**

- Permits held at year-end by the Department of Commerce, Community and Economic Development or the Commercial Fishing and Agriculture Bank are excluded from this table.
- Exxon Valdez oil spill impacted the number of permits fished in 1989.

**Table 7. Latent Salmon Set Gillnet Permit Holders With and Without DNR Shore Fishery Leases**

Fishery	Year	CFEC Permits			With Lease(s)			No Lease		
		Latent	Renewed	Rate	Latent	Renewed	Rate	Latent	Renewed	Rate
<b>Prince William Sound</b>	1975	27	27	100.0%	14	14	100.0%	13	13	100.0%
	1976	27	28	96.4%	15	15	100.0%	12	13	92.3%
	1977	15	29	51.7%	8	15	53.3%	7	14	50.0%
	1978	26	28	92.9%	14	14	100.0%	12	14	85.7%
	1979	23	30	76.7%	11	15	73.3%	12	15	80.0%
	1980	19	30	63.3%	9	16	56.3%	10	14	71.4%
	1981	28	31	90.3%	17	18	94.4%	11	13	84.6%
	1982	25	30	83.3%	17	19	89.5%	8	11	72.7%
	1983	13	30	43.3%	7	19	36.8%	6	11	54.5%
	1984	11	30	36.7%	5	19	26.3%	6	11	54.5%
	1985	10	30	33.3%	6	19	31.6%	4	11	36.4%
	1986	13	30	43.3%	5	17	29.4%	8	13	61.5%
	1987	9	30	30.0%	6	18	33.3%	3	12	25.0%
	1988	2	30	6.7%	1	21	4.8%	1	9	11.1%
	1989	30	30	100.0%	25	25	100.0%	5	5	100.0%
	1990	1	30	3.3%	0	23	0.0%	1	7	14.3%
	1991	1	30	3.3%	1	24	4.2%	0	6	0.0%
	1992	0	30	0.0%	0	24	0.0%	0	6	0.0%
	1993	0	30	0.0%	0	26	0.0%	0	4	0.0%
	1994	4	30	13.3%	4	26	15.4%	0	4	0.0%
	1995	3	30	10.0%	3	25	12.0%	0	5	0.0%
	1996	4	30	13.3%	3	22	13.6%	1	8	12.5%
1997	3	30	10.0%	2	24	8.3%	1	6	16.7%	
1998	13	30	43.3%	11	24	45.8%	2	6	33.3%	
1999	8	30	26.7%	7	23	30.4%	1	7	14.3%	
2000	1	30	3.3%	1	23	4.3%	0	7	0.0%	
2001	0	30	0.0%	0	22	0.0%	0	8	0.0%	
2002	2	30	6.7%	2	23	8.7%	0	7	0.0%	
2003	2	30	6.7%	1	24	4.2%	1	6	16.7%	
2004	3	30	10.0%	3	23	13.0%	0	7	0.0%	
2005	4	30	13.3%	3	22	13.6%	1	8	12.5%	
2006	3	29	10.3%	1	21	4.8%	2	8	25.0%	
2007	5	30	16.7%	2	22	9.1%	3	8	37.5%	
2008	4	29	13.8%	1	22	4.5%	3	7	42.9%	
2009	2	29	6.9%	1	21	4.8%	1	8	12.5%	
2010	1	29	3.4%	1	22	4.5%	0	7	0.0%	
2011	0	29	0.0%	0	24	0.0%	0	5	0.0%	
2012	0	29	0.0%	0	24	0.0%	0	5	0.0%	
2013	1	29	3.4%	0	24	0.0%	1	5	20.0%	
2014	0	29	0.0%	0	24	0.0%	0	5	0.0%	
2015	0	29	0.0%	0	24	0.0%	0	5	0.0%	
2016	0	29	0.0%	0	24	0.0%	0	5	0.0%	
2017	0	29	0.0%	0	24	0.0%	0	5	0.0%	
2018	3	29	10.3%	3	25	12.0%	0	4	0.0%	
2019	2	28	7.1%	2	24	8.3%	0	4	0.0%	
2020	2	28	7.1%	2	24	8.3%	0	4	0.0%	
2021	4	28	14.3%	4	24	16.7%	0	4	0.0%	
2022	2	28	7.1%	2	24	8.3%	0	4	0.0%	
All Years		356	1,413	25.2%	220	1,039	21.2%	136	374	36.4%

**Table 7. Latent Salmon Set Gillnet Permit Holders With and Without DNR Shore Fishery Leases**

Fishery	Year	CFEC Permits			With Lease(s)			No Lease		
		Latent	Renewed	Rate	Latent	Renewed	Rate	Latent	Renewed	Rate
<b>Cook Inlet</b>	1975	468	1,029	45.5%	53	130	40.8%	415	899	46.2%
	1976	170	719	23.6%	18	133	13.5%	152	586	25.9%
	1977	187	734	25.5%	20	133	15.0%	167	601	27.8%
	1978	142	747	19.0%	18	134	13.4%	124	613	20.2%
	1979	140	749	18.7%	14	149	9.4%	126	600	21.0%
	1980	154	747	20.6%	22	168	13.1%	132	579	22.8%
	1981	147	747	19.7%	23	187	12.3%	124	560	22.1%
	1982	146	748	19.5%	24	203	11.8%	122	545	22.4%
	1983	119	745	16.0%	26	234	11.1%	93	511	18.2%
	1984	124	744	16.7%	26	247	10.5%	98	497	19.7%
	1985	120	745	16.1%	29	248	11.7%	91	497	18.3%
	1986	98	743	13.2%	27	263	10.3%	71	480	14.8%
	1987	93	743	12.5%	25	318	7.9%	68	425	16.0%
	1988	88	743	11.8%	34	343	9.9%	54	400	13.5%
	1989	85	743	11.4%	27	350	7.7%	58	393	14.8%
	1990	81	743	10.9%	33	351	9.4%	48	392	12.2%
	1991	97	745	13.0%	39	343	11.4%	58	402	14.4%
	1992	91	745	12.2%	37	388	9.5%	54	357	15.1%
	1993	104	745	14.0%	51	437	11.7%	53	308	17.2%
	1994	128	745	17.2%	55	444	12.4%	73	301	24.3%
	1995	120	745	16.1%	62	440	14.1%	58	305	19.0%
	1996	141	745	18.9%	73	424	17.2%	68	321	21.2%
	1997	142	745	19.1%	65	417	15.6%	77	328	23.5%
1998	186	745	25.0%	81	396	20.5%	105	349	30.1%	
1999	189	745	25.4%	90	385	23.4%	99	360	27.5%	
2000	212	745	28.5%	96	377	25.5%	116	368	31.5%	
2001	239	744	32.1%	104	371	28.0%	135	373	36.2%	
2002	247	743	33.2%	93	366	25.4%	154	377	40.8%	
2003	270	742	36.4%	100	348	28.7%	170	394	43.1%	
2004	258	739	34.9%	95	347	27.4%	163	392	41.6%	
2005	238	737	32.3%	91	339	26.8%	147	398	36.9%	
2006	256	738	34.7%	96	328	29.3%	160	410	39.0%	
2007	255	738	34.6%	88	326	27.0%	167	412	40.5%	
2008	254	738	34.4%	89	325	27.4%	165	413	40.0%	
2009	266	738	36.0%	93	318	29.2%	173	420	41.2%	
2010	248	736	33.7%	83	316	26.3%	165	420	39.3%	
2011	193	736	26.2%	65	320	20.3%	128	416	30.8%	
2012	279	736	37.9%	104	324	32.1%	175	412	42.5%	
2013	243	736	33.0%	87	317	27.4%	156	419	37.2%	
2014	222	735	30.2%	72	306	23.5%	150	429	35.0%	
2015	205	734	27.9%	63	306	20.6%	142	428	33.2%	
2016	207	735	28.2%	63	307	20.5%	144	428	33.6%	
2017	217	735	29.5%	67	310	21.6%	150	425	35.3%	
2018	223	735	30.3%	69	315	21.9%	154	420	36.7%	
2019	221	733	30.2%	69	309	22.3%	152	424	35.8%	
2020	265	733	36.2%	92	307	30.0%	173	426	40.6%	
2021	247	731	33.8%	85	307	27.7%	162	424	38.2%	
2022	288	729	39.5%	93	283	32.9%	195	446	43.7%	
All Years		9,113	35,820	25.4%	2,929	14,737	19.9%	6,184	21,083	29.3%

**Table 7. Latent Salmon Set Gillnet Permit Holders With and Without DNR Shore Fishery Leases**

Fishery	Year	CFEC Permits			With Lease(s)			No Lease		
		Latent	Renewed	Rate	Latent	Renewed	Rate	Latent	Renewed	Rate
<b>Kodiak</b>	1975	108	230	47.0%	0	0	0.0%	108	230	47.0%
	1976	39	187	20.9%	0	0	0.0%	39	187	20.9%
	1977	39	186	21.0%	0	0	0.0%	39	186	21.0%
	1978	28	188	14.9%	0	0	0.0%	28	188	14.9%
	1979	22	186	11.8%	1	12	8.3%	21	174	12.1%
	1980	19	187	10.2%	1	34	2.9%	18	153	11.8%
	1981	18	187	9.6%	2	45	4.4%	16	142	11.3%
	1982	17	187	9.1%	3	52	5.8%	14	135	10.4%
	1983	14	188	7.4%	3	51	5.9%	11	137	8.0%
	1984	20	188	10.6%	2	49	4.1%	18	139	12.9%
	1985	19	188	10.1%	5	51	9.8%	14	137	10.2%
	1986	13	187	7.0%	3	66	4.5%	10	121	8.3%
	1987	15	188	8.0%	5	80	6.3%	10	108	9.3%
	1988	9	188	4.8%	3	99	3.0%	6	89	6.7%
	1989	102	189	54.0%	41	99	41.4%	61	90	67.8%
	1990	5	189	2.6%	1	84	1.2%	4	105	3.8%
	1991	4	189	2.1%	1	79	1.3%	3	110	2.7%
	1992	11	189	5.8%	8	104	7.7%	3	85	3.5%
	1993	14	190	7.4%	9	114	7.9%	5	76	6.6%
	1994	21	190	11.1%	12	120	10.0%	9	70	12.9%
	1995	16	189	8.5%	10	120	8.3%	6	69	8.7%
	1996	17	189	9.0%	8	123	6.5%	9	66	13.6%
	1997	14	188	7.4%	9	127	7.1%	5	61	8.2%
	1998	17	188	9.0%	10	124	8.1%	7	64	10.9%
	1999	15	188	8.0%	7	117	6.0%	8	71	11.3%
	2000	16	188	8.5%	9	119	7.6%	7	69	10.1%
2001	16	188	8.5%	5	116	4.3%	11	72	15.3%	
2002	95	188	50.5%	71	109	65.1%	24	79	30.4%	
2003	27	188	14.4%	12	108	11.1%	15	80	18.8%	
2004	24	188	12.8%	10	107	9.3%	14	81	17.3%	
2005	23	188	12.2%	10	108	9.3%	13	80	16.3%	
2006	35	188	18.6%	20	110	18.2%	15	78	19.2%	
2007	31	188	16.5%	18	107	16.8%	13	81	16.0%	
2008	40	188	21.3%	19	105	18.1%	21	83	25.3%	
2009	56	188	29.8%	28	104	26.9%	28	84	33.3%	
2010	30	188	16.0%	14	104	13.5%	16	84	19.0%	
2011	31	188	16.5%	11	110	10.0%	20	78	25.6%	
2012	24	188	12.8%	10	103	9.7%	14	85	16.5%	
2013	36	188	19.1%	14	102	13.7%	22	86	25.6%	
2014	42	188	22.3%	20	100	20.0%	22	88	25.0%	
2015	34	188	18.1%	13	99	13.1%	21	89	23.6%	
2016	51	188	27.1%	19	97	19.6%	32	91	35.2%	
2017	45	188	23.9%	20	97	20.6%	25	91	27.5%	
2018	48	188	25.5%	24	92	26.1%	24	96	25.0%	
2019	39	188	20.7%	15	88	17.0%	24	100	24.0%	
2020	62	188	33.0%	31	90	34.4%	31	98	31.6%	
2021	58	188	30.9%	31	88	35.2%	27	100	27.0%	
2022	50	187	26.7%	16	74	21.6%	34	113	30.1%	
All Years		1,529	9,066	16.9%	584	4,087	14.3%	945	4,979	19.0%

**Table 7. Latent Salmon Set Gillnet Permit Holders With and Without DNR Shore Fishery Leases**

Fishery	Year	CFEC Permits			With Lease(s)			No Lease		
		Latent	Renewed	Rate	Latent	Renewed	Rate	Latent	Renewed	Rate
<b>Alaska Peninsula</b>	1975	69	109	63.3%	8	20	40.0%	61	89	68.5%
	1976	62	115	53.9%	3	22	13.6%	59	93	63.4%
	1977	52	108	48.1%	4	22	18.2%	48	86	55.8%
	1978	53	113	46.9%	5	22	22.7%	48	91	52.7%
	1979	33	113	29.2%	1	21	4.8%	32	92	34.8%
	1980	28	113	24.8%	3	25	12.0%	25	88	28.4%
	1981	27	115	23.5%	2	27	7.4%	25	88	28.4%
	1982	23	115	20.0%	4	31	12.9%	19	84	22.6%
	1983	20	114	17.5%	3	32	9.4%	17	82	20.7%
	1984	10	113	8.8%	1	34	2.9%	9	79	11.4%
	1985	12	114	10.5%	1	31	3.2%	11	83	13.3%
	1986	16	116	13.8%	1	42	2.4%	15	74	20.3%
	1987	6	114	5.3%	1	49	2.0%	5	65	7.7%
	1988	8	114	7.0%	4	58	6.9%	4	56	7.1%
	1989	3	114	2.6%	1	61	1.6%	2	53	3.8%
	1990	4	114	3.5%	1	60	1.7%	3	54	5.6%
	1991	4	114	3.5%	0	62	0.0%	4	52	7.7%
	1992	3	114	2.6%	1	64	1.6%	2	50	4.0%
	1993	1	114	0.9%	1	69	1.4%	0	45	0.0%
	1994	6	114	5.3%	2	64	3.1%	4	50	8.0%
	1995	5	114	4.4%	2	62	3.2%	3	52	5.8%
	1996	5	114	4.4%	2	67	3.0%	3	47	6.4%
	1997	3	114	2.6%	0	64	0.0%	3	50	6.0%
	1998	1	113	0.9%	0	62	0.0%	1	51	2.0%
	1999	6	113	5.3%	0	64	0.0%	6	49	12.2%
	2000	4	113	3.5%	1	66	1.5%	3	47	6.4%
	2001	15	113	13.3%	7	66	10.6%	8	47	17.0%
	2002	23	113	20.4%	8	63	12.7%	15	50	30.0%
	2003	27	113	23.9%	6	61	9.8%	21	52	40.4%
	2004	27	113	23.9%	6	63	9.5%	21	50	42.0%
	2005	21	113	18.6%	7	63	11.1%	14	50	28.0%
	2006	20	114	17.5%	5	64	7.8%	15	50	30.0%
	2007	26	114	22.8%	5	58	8.6%	21	56	37.5%
	2008	30	113	26.5%	15	58	25.9%	15	55	27.3%
	2009	25	113	22.1%	7	59	11.9%	18	54	33.3%
	2010	29	113	25.7%	12	60	20.0%	17	53	32.1%
	2011	20	113	17.7%	7	60	11.7%	13	53	24.5%
	2012	26	113	23.0%	12	59	20.3%	14	54	25.9%
	2013	23	113	20.4%	7	60	11.7%	16	53	30.2%
	2014	27	113	23.9%	9	60	15.0%	18	53	34.0%
	2015	23	112	20.5%	7	61	11.5%	16	51	31.4%
	2016	24	111	21.6%	6	60	10.0%	18	51	35.3%
	2017	24	111	21.6%	9	60	15.0%	15	51	29.4%
	2018	26	111	23.4%	11	59	18.6%	15	52	28.8%
	2019	26	111	23.4%	10	58	17.2%	16	53	30.2%
	2020	34	111	30.6%	13	56	23.2%	21	55	38.2%
	2021	39	111	35.1%	15	54	27.8%	24	57	42.1%
	2022	46	111	41.4%	12	47	25.5%	34	64	53.1%
	All Years	1,045	5,424	19.3%	248	2,510	9.9%	797	2,914	27.4%



**Table 7. Latent Salmon Set Gillnet Permit Holders With and Without DNR Shore Fishery Leases**

Fishery	Year	CFEC Permits			With Lease(s)			No Lease		
		Latent	Renewed	Rate	Latent	Renewed	Rate	Latent	Renewed	Rate
<b>Bristol Bay</b>	1975	502	928	54.1%	23	52	44.2%	479	876	54.7%
	1976	262	764	34.3%	20	51	39.2%	242	713	33.9%
	1977	342	840	40.7%	22	48	45.8%	320	792	40.4%
	1978	254	910	27.9%	19	55	34.5%	235	855	27.5%
	1979	164	934	17.6%	9	69	13.0%	155	865	17.9%
	1980	140	947	14.8%	13	106	12.3%	127	841	15.1%
	1981	115	956	12.0%	12	122	9.8%	103	834	12.4%
	1982	100	959	10.4%	11	148	7.4%	89	811	11.0%
	1983	104	969	10.7%	17	160	10.6%	87	809	10.8%
	1984	94	963	9.8%	11	187	5.9%	83	776	10.7%
	1985	87	959	9.1%	5	190	2.6%	82	769	10.7%
	1986	97	966	10.0%	14	263	5.3%	83	703	11.8%
	1987	62	961	6.5%	15	398	3.8%	47	563	8.3%
	1988	37	958	3.9%	8	437	1.8%	29	521	5.6%
	1989	54	1,025	5.3%	5	449	1.1%	49	576	8.5%
	1990	57	1,028	5.5%	10	439	2.3%	47	589	8.0%
	1991	75	1,025	7.3%	17	502	3.4%	58	523	11.1%
	1992	59	1,027	5.7%	13	535	2.4%	46	492	9.3%
	1993	58	1,023	5.7%	14	544	2.6%	44	479	9.2%
	1994	80	1,019	7.9%	17	513	3.3%	63	506	12.5%
	1995	52	1,019	5.1%	18	544	3.3%	34	475	7.2%
	1996	76	1,017	7.5%	26	555	4.7%	50	462	10.8%
	1997	98	1,019	9.6%	32	546	5.9%	66	473	14.0%
1998	114	1,015	11.2%	39	550	7.1%	75	465	16.1%	
1999	89	1,014	8.8%	32	544	5.9%	57	470	12.1%	
2000	92	1,013	9.1%	22	523	4.2%	70	490	14.3%	
2001	176	1,010	17.4%	57	507	11.2%	119	503	23.7%	
2002	326	1,006	32.4%	119	480	24.8%	207	526	39.4%	
2003	240	1,000	24.0%	86	478	18.0%	154	522	29.5%	
2004	194	989	19.6%	61	480	12.7%	133	509	26.1%	
2005	159	988	16.1%	45	479	9.4%	114	509	22.4%	
2006	141	985	14.3%	40	476	8.4%	101	509	19.8%	
2007	148	983	15.1%	37	471	7.9%	111	512	21.7%	
2008	129	979	13.2%	28	477	5.9%	101	502	20.1%	
2009	139	982	14.2%	17	484	3.5%	122	498	24.5%	
2010	121	982	12.3%	23	501	4.6%	98	481	20.4%	
2011	103	981	10.5%	18	530	3.4%	85	451	18.8%	
2012	96	979	9.8%	14	542	2.6%	82	437	18.8%	
2013	131	978	13.4%	38	551	6.9%	93	427	21.8%	
2014	102	977	10.4%	30	564	5.3%	72	413	17.4%	
2015	91	975	9.3%	22	564	3.9%	69	411	16.8%	
2016	114	971	11.7%	35	566	6.2%	79	405	19.5%	
2017	94	973	9.7%	30	566	5.3%	64	407	15.7%	
2018	92	971	9.5%	33	565	5.8%	59	406	14.5%	
2019	76	966	7.9%	29	553	5.2%	47	413	11.4%	
2020	125	965	13.0%	57	551	10.3%	68	414	16.4%	
2021	97	964	10.1%	36	540	6.7%	61	424	14.4%	
2022	114	956	11.9%	41	512	8.0%	73	444	16.4%	
All Years		6,272	46,818	13.4%	1,340	19,967	6.7%	4,932	26,851	18.4%

**Table 7. Latent Salmon Set Gillnet Permit Holders With and Without DNR Shore Fishery Leases**

Fishery	Year	CFEC Permits			With Lease(s)			No Lease		
		Latent	Renewed	Rate	Latent	Renewed	Rate	Latent	Renewed	Rate
<b>All Five Fisheries</b>	1975	1,174	2,323	50.5%	98	216	45.4%	1076	2,107	51.1%
	1976	560	1,813	30.9%	56	221	25.3%	504	1,592	31.7%
	1977	635	1,897	33.5%	54	218	24.8%	581	1,679	34.6%
	1978	503	1,986	25.3%	56	225	24.9%	447	1,761	25.4%
	1979	382	2,012	19.0%	36	266	13.5%	346	1,746	19.8%
	1980	360	2,024	17.8%	48	349	13.8%	312	1,675	18.6%
	1981	335	2,036	16.5%	56	399	14.0%	279	1,637	17.0%
	1982	311	2,039	15.3%	59	453	13.0%	252	1,586	15.9%
	1983	270	2,046	13.2%	56	496	11.3%	214	1,550	13.8%
	1984	259	2,038	12.7%	45	536	8.4%	214	1,502	14.2%
	1985	248	2,036	12.2%	46	539	8.5%	202	1,497	13.5%
	1986	237	2,042	11.6%	50	651	7.7%	187	1,391	13.4%
	1987	185	2,036	9.1%	52	863	6.0%	133	1,173	11.3%
	1988	144	2,033	7.1%	50	958	5.2%	94	1,075	8.7%
	1989	274	2,101	13.0%	99	984	10.1%	175	1,117	15.7%
	1990	148	2,104	7.0%	45	957	4.7%	103	1,147	9.0%
	1991	181	2,103	8.6%	58	1,010	5.7%	123	1,093	11.3%
	1992	164	2,105	7.8%	59	1,115	5.3%	105	990	10.6%
	1993	177	2,102	8.4%	75	1,190	6.3%	102	912	11.2%
	1994	239	2,098	11.4%	90	1,167	7.7%	149	931	16.0%
	1995	196	2,097	9.3%	95	1,191	8.0%	101	906	11.1%
	1996	243	2,095	11.6%	112	1,191	9.4%	131	904	14.5%
	1997	260	2,096	12.4%	108	1,178	9.2%	152	918	16.6%
	1998	331	2,091	15.8%	141	1,156	12.2%	190	935	20.3%
	1999	307	2,090	14.7%	136	1,133	12.0%	171	957	17.9%
	2000	325	2,089	15.6%	129	1,108	11.6%	196	981	20.0%
2001	446	2,085	21.4%	173	1,082	16.0%	273	1,003	27.2%	
2002	693	2,080	33.3%	293	1,041	28.1%	400	1,039	38.5%	
2003	566	2,073	27.3%	205	1,019	20.1%	361	1,054	34.3%	
2004	506	2,059	24.6%	175	1,020	17.2%	331	1,039	31.9%	
2005	445	2,056	21.6%	156	1,011	15.4%	289	1,045	27.7%	
2006	455	2,054	22.2%	162	999	16.2%	293	1,055	27.8%	
2007	465	2,053	22.6%	150	984	15.2%	315	1,069	29.5%	
2008	457	2,047	22.3%	152	987	15.4%	305	1,060	28.8%	
2009	488	2,050	23.8%	146	986	14.8%	342	1,064	32.1%	
2010	429	2,048	20.9%	133	1,003	13.3%	296	1,045	28.3%	
2011	347	2,047	17.0%	101	1,044	9.7%	246	1,003	24.5%	
2012	425	2,045	20.8%	140	1,052	13.3%	285	993	28.7%	
2013	434	2,044	21.2%	146	1,054	13.9%	288	990	29.1%	
2014	393	2,042	19.2%	131	1,054	12.4%	262	988	26.5%	
2015	353	2,038	17.3%	105	1,054	10.0%	248	984	25.2%	
2016	396	2,034	19.5%	123	1,054	11.7%	273	980	27.9%	
2017	380	2,036	18.7%	126	1,057	11.9%	254	979	25.9%	
2018	392	2,034	19.3%	140	1,056	13.3%	252	978	25.8%	
2019	364	2,026	18.0%	125	1,032	12.1%	239	994	24.0%	
2020	488	2,025	24.1%	195	1,028	19.0%	293	997	29.4%	
2021	445	2,022	22.0%	171	1,013	16.9%	274	1,009	27.2%	
2022	500	2,011	24.9%	164	940	17.4%	336	1,071	31.4%	
All Years		18,315	98,541	18.6%	5,321	42,340	12.6%	12994	56,201	23.1%

- "Renewed" the permits that were issued and could have recorded landings.
- "Latent" the Issued Permits for which no landings were recorded that year.
- Permits held at year-end by the Department of Commerce, Community and Economic Development or the Commercial Fishing and Agriculture Bank are excluded from this table.
- Exxon Valdez oil spill impacted the number of permits fished in 1989.

**Table 8. Multiple CFEC Permit Holdings Associated with DNR Shore Fishery Leases**

Fishery	Year	Persons with One Permit				Persons with Two Permits					
		With Lease		No Lease		No Lease		One permit with lease(s)		Both permits with lease(s)	
		Count	Percent	Count	Percent	Count	Percent	Count	Percent	Count	Percent
<b>Prince William Sound</b>	2002	23	76.7%	7	23.3%	0	0.0%	0	0.0%	0	0.0%
	2003	24	80.0%	6	20.0%	0	0.0%	0	0.0%	0	0.0%
	2004	23	76.7%	7	23.3%	0	0.0%	0	0.0%	0	0.0%
	2005	22	73.3%	8	26.7%	0	0.0%	0	0.0%	0	0.0%
	2006	21	72.4%	8	27.6%	0	0.0%	0	0.0%	0	0.0%
	2007	22	73.3%	8	26.7%	0	0.0%	0	0.0%	0	0.0%
	2008	22	75.9%	7	24.1%	0	0.0%	0	0.0%	0	0.0%
	2009	21	72.4%	8	27.6%	0	0.0%	0	0.0%	0	0.0%
	2010	22	75.9%	7	24.1%	0	0.0%	0	0.0%	0	0.0%
	2011	24	82.8%	5	17.2%	0	0.0%	0	0.0%	0	0.0%
	2012	24	82.8%	5	17.2%	0	0.0%	0	0.0%	0	0.0%
	2013	24	82.8%	5	17.2%	0	0.0%	0	0.0%	0	0.0%
	2014	24	82.8%	5	17.2%	0	0.0%	0	0.0%	0	0.0%
	2015	24	82.8%	5	17.2%	0	0.0%	0	0.0%	0	0.0%
	2016	24	82.8%	5	17.2%	0	0.0%	0	0.0%	0	0.0%
	2017	24	82.8%	5	17.2%	0	0.0%	0	0.0%	0	0.0%
	2018	25	86.2%	4	13.8%	0	0.0%	0	0.0%	0	0.0%
	2019	24	85.7%	4	14.3%	0	0.0%	0	0.0%	0	0.0%
	2020	24	85.7%	4	14.3%	0	0.0%	0	0.0%	0	0.0%
	2021	24	85.7%	4	14.3%	0	0.0%	0	0.0%	0	0.0%
	2022	24	85.7%	4	14.3%	0	0.0%	0	0.0%	0	0.0%

Fishery	Year	Persons with One Permit				Persons with Two Permits					
		With Lease		No Lease		No Lease		One Permit with Lease(s)		Both Permits with Lease(s)	
		Count	Percent	Count	Percent	Count	Percent	Count	Percent	Count	Percent
<b>Kodiak</b>	2002	109	58.0%	79	42.0%	0	0.0%	0	0.0%	0	0.0%
	2003	108	57.4%	80	42.6%	0	0.0%	0	0.0%	0	0.0%
	2004	106	56.7%	80	42.8%	0	0.0%	1	0.5%	0	0.0%
	2005	108	57.8%	78	41.7%	1	0.5%	0	0.0%	0	0.0%
	2006	110	58.8%	76	40.6%	1	0.5%	0	0.0%	0	0.0%
	2007	107	57.2%	79	42.2%	1	0.5%	0	0.0%	0	0.0%
	2008	77	47.2%	61	37.4%	8	4.9%	6	3.7%	11	6.7%
	2009	70	45.5%	50	32.5%	12	7.8%	10	6.5%	12	7.8%
	2010	64	42.7%	48	32.0%	12	8.0%	12	8.0%	14	9.3%
	2011	107	58.2%	73	39.7%	2	1.1%	1	0.5%	1	0.5%
	2012	102	54.8%	82	44.1%	1	0.5%	1	0.5%	0	0.0%
	2013	98	52.7%	86	46.2%	0	0.0%	0	0.0%	2	1.1%
	2014	100	54.6%	78	42.6%	5	2.7%	0	0.0%	0	0.0%
	2015	98	53.6%	80	43.7%	4	2.2%	1	0.5%	0	0.0%
	2016	97	52.7%	83	45.1%	4	2.2%	0	0.0%	0	0.0%
	2017	94	51.4%	84	45.9%	3	1.6%	1	0.5%	1	0.5%
	2018	92	50.3%	86	47.0%	5	2.7%	0	0.0%	0	0.0%
	2019	88	48.4%	88	48.4%	6	3.3%	0	0.0%	0	0.0%
	2020	83	46.6%	85	47.8%	6	3.4%	1	0.6%	3	1.7%
	2021	83	46.1%	89	49.4%	5	2.8%	1	0.6%	2	1.1%
	2022	68	38.2%	101	56.7%	5	2.8%	2	1.1%	2	1.1%

**Table 8. Multiple CFEC Permit Holdings Associated with DNR Shore Fishery Leases**

Fishery	Year	Persons with One Permit				Persons with Two Permits					
		With Lease		No Lease		No Lease		One Permit with Lease(s)		Both Permits with Lease(s)	
		Count	Percent	Count	Percent	Count	Percent	Count	Percent	Count	Percent
<b>Alaska Peninsula</b>	2002	63	55.8%	50	44.2%	0	0.0%	0	0.0%	0	0.0%
	2003	60	54.5%	49	44.5%	0	0.0%	1	0.9%	0	0.0%
	2004	63	57.3%	47	42.7%	0	0.0%	0	0.0%	0	0.0%
	2005	63	56.3%	49	43.8%	0	0.0%	0	0.0%	0	0.0%
	2006	64	56.6%	49	43.4%	0	0.0%	0	0.0%	0	0.0%
	2007	58	51.3%	55	48.7%	0	0.0%	0	0.0%	0	0.0%
	2008	58	51.8%	54	48.2%	0	0.0%	0	0.0%	0	0.0%
	2009	59	52.7%	53	47.3%	0	0.0%	0	0.0%	0	0.0%
	2010	60	53.1%	53	46.9%	0	0.0%	0	0.0%	0	0.0%
	2011	60	53.1%	53	46.9%	0	0.0%	0	0.0%	0	0.0%
	2012	59	52.2%	54	47.8%	0	0.0%	0	0.0%	0	0.0%
	2013	60	53.1%	53	46.9%	0	0.0%	0	0.0%	0	0.0%
	2014	60	53.1%	53	46.9%	0	0.0%	0	0.0%	0	0.0%
	2015	61	54.5%	51	45.5%	0	0.0%	0	0.0%	0	0.0%
	2016	60	54.1%	51	45.9%	0	0.0%	0	0.0%	0	0.0%
	2017	60	54.1%	51	45.9%	0	0.0%	0	0.0%	0	0.0%
	2018	59	53.2%	52	46.8%	0	0.0%	0	0.0%	0	0.0%
	2019	58	52.3%	53	47.7%	0	0.0%	0	0.0%	0	0.0%
	2020	56	50.5%	55	49.5%	0	0.0%	0	0.0%	0	0.0%
	2021	54	48.6%	57	51.4%	0	0.0%	0	0.0%	0	0.0%
	2022	47	42.3%	64	57.7%	0	0.0%	0	0.0%	0	0.0%

Fishery	Year	Persons with One Permit				Persons with Two Permits					
		With Lease		No Lease		No Lease		One Permit with Lease(s)		Both Permits with Lease(s)	
		Count	Percent	Count	Percent	Count	Percent	Count	Percent	Count	Percent
<b>Bristol Bay</b>	2002	480	48.0%	521	52.0%	0	0.0%	0	0.0%	0	0.0%
	2003	476	47.9%	516	51.9%	1	0.1%	0	0.0%	1	0.1%
	2004	480	48.8%	504	51.2%	0	0.0%	0	0.0%	0	0.0%
	2005	479	48.7%	504	51.3%	0	0.0%	0	0.0%	0	0.0%
	2006	476	48.5%	506	51.5%	0	0.0%	0	0.0%	0	0.0%
	2007	468	47.8%	510	52.0%	0	0.0%	1	0.1%	1	0.1%
	2008	473	48.5%	500	51.2%	0	0.0%	2	0.2%	1	0.1%
	2009	480	49.0%	496	50.7%	0	0.0%	2	0.2%	1	0.1%
	2010	437	47.2%	434	46.9%	12	1.3%	22	2.4%	21	2.3%
	2011	419	47.3%	372	42.0%	20	2.3%	39	4.4%	36	4.1%
	2012	416	47.6%	353	40.4%	17	1.9%	50	5.7%	38	4.3%
	2013	545	56.2%	417	43.0%	2	0.2%	6	0.6%	0	0.0%
	2014	563	57.9%	406	41.7%	3	0.3%	1	0.1%	0	0.0%
	2015	561	57.7%	408	42.0%	0	0.0%	3	0.3%	0	0.0%
	2016	558	57.8%	401	41.6%	0	0.0%	4	0.4%	2	0.2%
	2017	559	57.8%	402	41.6%	0	0.0%	5	0.5%	1	0.1%
	2018	562	58.1%	403	41.6%	0	0.0%	3	0.3%	0	0.0%
	2019	550	57.1%	410	42.6%	0	0.0%	3	0.3%	0	0.0%
	2020	551	57.1%	414	42.9%	0	0.0%	0	0.0%	0	0.0%
	2021	536	55.8%	423	44.0%	0	0.0%	1	0.1%	1	0.1%
	2022	509	53.4%	444	46.5%	0	0.0%	0	0.0%	1	0.1%

**Table 8. Multiple CFEC Permit Holdings Associated with DNR Shore Fishery Leases**

**Table 8. Multiple CFEC Permit Holdings Associated with DNR Shore Fishery Leases**

Fishery	Year	Persons with One Permit				Persons with Two Permits					
		With Lease		No Lease		No Lease		One Permit with Lease(s)		Both Permits with Lease(s)	
		Count	Percent	Count	Percent	Count	Percent	Count	Percent	Count	Percent
<b>All Five Fisheries</b>	2002	1,041	50.2%	1,033	49.8%	0	0.0%	0	0.0%	0	0.0%
	2003	1,016	49.2%	1,044	50.6%	1	0.0%	1	0.0%	1	0.0%
	2004	1,019	49.8%	1,027	50.2%	0	0.0%	1	0.0%	0	0.0%
	2005	1,011	49.3%	1,037	50.6%	1	0.0%	0	0.0%	0	0.0%
	2006	998	48.8%	1,046	51.1%	2	0.1%	1	0.0%	0	0.0%
	2007	981	48.0%	1,056	51.7%	5	0.2%	1	0.0%	1	0.0%
	2008	954	47.3%	1,030	51.1%	10	0.5%	9	0.4%	12	0.6%
	2009	947	47.1%	1,022	50.9%	14	0.7%	13	0.6%	13	0.6%
	2010	894	45.9%	958	49.2%	25	1.3%	36	1.8%	36	1.8%
	2011	881	46.3%	880	46.2%	33	1.7%	57	3.0%	53	2.8%
	2012	860	46.0%	837	44.7%	41	2.2%	74	4.0%	59	3.2%
	2013	962	49.3%	900	46.1%	31	1.6%	28	1.4%	32	1.6%
	2014	968	49.9%	872	44.9%	43	2.2%	30	1.5%	28	1.4%
	2015	966	49.9%	868	44.8%	41	2.1%	34	1.8%	27	1.4%
	2016	957	49.7%	863	44.8%	39	2.0%	39	2.0%	29	1.5%
	2017	944	49.3%	846	44.2%	45	2.4%	43	2.2%	35	1.8%
	2018	934	49.0%	842	44.2%	50	2.6%	36	1.9%	43	2.3%
	2019	911	48.2%	847	44.8%	55	2.9%	37	2.0%	42	2.2%
	2020	899	47.8%	840	44.6%	58	3.1%	41	2.2%	44	2.3%
	2021	873	46.7%	844	45.2%	60	3.2%	45	2.4%	47	2.5%
	2022	815	43.9%	891	48.0%	69	3.7%	42	2.3%	41	2.2%

- Permits held at year-end by the Department of Commerce, Community and Economic Development or the Commercial Fishing and Agriculture Bank are excluded from this table.
- Counts in this table are of permit holders, not permits.
- Exxon Valdez oil spill impacted the number of permits fished in 1989.

**Table 9. Multiple DNR Shore Fishery Leases per CFEC Permit**

Fishery	Year	One Lease		Two Leases		Three Leases		Total Permits with Leases
		Count	Percent	Count	Percent	Count	Percent	
<b>Prince</b>	1975	13	92.9%	1	7.1%	0	0.0%	14
<b>William</b>	1976	14	93.3%	1	6.7%	0	0.0%	15
<b>Sound</b>	1977	14	93.3%	1	6.7%	0	0.0%	15
	1978	13	92.9%	1	7.1%	0	0.0%	14
	1979	14	93.3%	1	6.7%	0	0.0%	15
	1980	15	93.8%	1	6.3%	0	0.0%	16
	1981	17	94.4%	1	5.6%	0	0.0%	18
	1982	19	100.0%	0	0.0%	0	0.0%	19
	1983	19	100.0%	0	0.0%	0	0.0%	19
	1984	19	100.0%	0	0.0%	0	0.0%	19
	1985	18	94.7%	1	5.3%	0	0.0%	19
	1986	14	82.4%	3	17.6%	0	0.0%	17
	1987	13	72.2%	5	27.8%	0	0.0%	18
	1988	15	71.4%	6	28.6%	0	0.0%	21
	1989	20	80.0%	5	20.0%	0	0.0%	25
	1990	17	73.9%	5	21.7%	1	4.3%	23
	1991	18	75.0%	5	20.8%	1	4.2%	24
	1992	17	70.8%	6	25.0%	1	4.2%	24
	1993	17	65.4%	8	30.8%	1	3.8%	26
	1994	17	65.4%	9	34.6%	0	0.0%	26
	1995	17	68.0%	8	32.0%	0	0.0%	25
	1996	15	68.2%	7	31.8%	0	0.0%	22
	1997	17	70.8%	7	29.2%	0	0.0%	24
	1998	19	79.2%	5	20.8%	0	0.0%	24
	1999	19	82.6%	4	17.4%	0	0.0%	23
	2000	19	82.6%	4	17.4%	0	0.0%	23
	2001	18	81.8%	4	18.2%	0	0.0%	22
	2002	18	78.3%	5	21.7%	0	0.0%	23
	2003	20	83.3%	4	16.7%	0	0.0%	24
	2004	20	87.0%	3	13.0%	0	0.0%	23
	2005	19	86.4%	3	13.6%	0	0.0%	22
	2006	18	85.7%	3	14.3%	0	0.0%	21
	2007	19	86.4%	3	13.6%	0	0.0%	22
	2008	19	86.4%	3	13.6%	0	0.0%	22
	2009	18	85.7%	3	14.3%	0	0.0%	21
	2010	19	86.4%	3	13.6%	0	0.0%	22
	2011	22	91.7%	2	8.3%	0	0.0%	24
	2012	22	91.7%	2	8.3%	0	0.0%	24
	2013	22	91.7%	2	8.3%	0	0.0%	24
	2014	23	95.8%	1	4.2%	0	0.0%	24
	2015	23	95.8%	1	4.2%	0	0.0%	24
	2016	23	95.8%	1	4.2%	0	0.0%	24
	2017	23	95.8%	1	4.2%	0	0.0%	24
	2018	24	96.0%	1	4.0%	0	0.0%	25
	2019	24	96.0%	1	4.0%	0	0.0%	25
	2020	24	96.0%	1	4.0%	0	0.0%	25
	2021	24	96.0%	1	4.0%	0	0.0%	25
	2022	24	96.0%	1	4.0%	0	0.0%	25

**Table 9. Multiple DNR Shore Fishery Leases per CFEC Permit**

Fishery	Year	One Lease		Two Leases		Three Leases		Total Permits with Leases
		Count	Percent	Count	Percent	Count	Percent	
<b>Cook Inlet</b>	1975	119	91.5%	11	8.5%	0	0.0%	130
	1976	122	91.7%	11	8.3%	0	0.0%	133
	1977	121	91.0%	12	9.0%	0	0.0%	133
	1978	122	91.0%	12	9.0%	0	0.0%	134
	1979	135	90.6%	14	9.4%	0	0.0%	149
	1980	153	91.1%	15	8.9%	0	0.0%	168
	1981	170	90.9%	17	9.1%	0	0.0%	187
	1982	188	92.6%	15	7.4%	0	0.0%	203
	1983	217	92.7%	16	6.8%	1	0.4%	234
	1984	228	92.3%	18	7.3%	1	0.4%	247
	1985	229	92.3%	18	7.3%	1	0.4%	248
	1986	249	94.7%	14	5.3%	0	0.0%	263
	1987	302	95.0%	16	5.0%	0	0.0%	318
	1988	328	95.6%	14	4.1%	1	0.3%	343
	1989	335	95.7%	14	4.0%	1	0.3%	350
	1990	338	96.3%	12	3.4%	1	0.3%	351
	1991	332	96.8%	10	2.9%	1	0.3%	343
	1992	377	97.2%	10	2.6%	1	0.3%	388
	1993	428	97.9%	9	2.1%	0	0.0%	437
	1994	435	98.0%	9	2.0%	0	0.0%	444
	1995	431	98.0%	9	2.0%	0	0.0%	440
	1996	417	98.3%	7	1.7%	0	0.0%	424
1997	410	98.3%	7	1.7%	0	0.0%	417	
1998	389	98.2%	7	1.8%	0	0.0%	396	
1999	378	98.2%	7	1.8%	0	0.0%	385	
2000	370	98.1%	7	1.9%	0	0.0%	377	
2001	365	98.4%	6	1.6%	0	0.0%	371	
2002	362	98.9%	4	1.1%	0	0.0%	366	
2003	344	98.9%	4	1.1%	0	0.0%	348	
2004	343	98.8%	4	1.2%	0	0.0%	347	
2005	335	98.8%	4	1.2%	0	0.0%	339	
2006	324	98.8%	4	1.2%	0	0.0%	328	
2007	323	99.1%	3	0.9%	0	0.0%	326	
2008	320	98.5%	5	1.5%	0	0.0%	325	
2009	313	98.4%	5	1.6%	0	0.0%	318	
2010	311	98.4%	5	1.6%	0	0.0%	316	
2011	316	98.8%	4	1.3%	0	0.0%	320	
2012	319	98.5%	5	1.5%	0	0.0%	324	
2013	312	98.4%	5	1.6%	0	0.0%	317	
2014	300	98.0%	6	2.0%	0	0.0%	306	
2015	298	97.4%	8	2.6%	0	0.0%	306	
2016	299	97.4%	8	2.6%	0	0.0%	307	
2017	302	97.4%	8	2.6%	0	0.0%	310	
2018	309	98.1%	6	1.9%	0	0.0%	315	
2019	302	97.4%	8	2.6%	0	0.0%	310	
2020	298	96.8%	10	3.2%	0	0.0%	308	
2021	297	96.4%	11	3.6%	0	0.0%	308	
2022	277	97.2%	8	2.8%	0	0.0%	285	



**Table 9. Multiple DNR Shore Fishery Leases per CFEC Permit**

Fishery	Year	One Lease		Two Leases		Three Leases		Total Permits with Leases
		Count	Percent	Count	Percent	Count	Percent	
<b>Kodiak</b>	1979	12	100.0%	0	0.0%	0	0.0%	12
	1980	34	100.0%	0	0.0%	0	0.0%	34
	1981	45	100.0%	0	0.0%	0	0.0%	45
	1982	52	100.0%	0	0.0%	0	0.0%	52
	1983	51	100.0%	0	0.0%	0	0.0%	51
	1984	49	100.0%	0	0.0%	0	0.0%	49
	1985	51	100.0%	0	0.0%	0	0.0%	51
	1986	66	100.0%	0	0.0%	0	0.0%	66
	1987	80	100.0%	0	0.0%	0	0.0%	80
	1988	99	100.0%	0	0.0%	0	0.0%	99
	1989	99	100.0%	0	0.0%	0	0.0%	99
	1990	84	100.0%	0	0.0%	0	0.0%	84
	1991	79	100.0%	0	0.0%	0	0.0%	79
	1992	104	100.0%	0	0.0%	0	0.0%	104
	1993	114	100.0%	0	0.0%	0	0.0%	114
	1994	119	99.2%	1	0.8%	0	0.0%	120
	1995	118	98.3%	2	1.7%	0	0.0%	120
	1996	120	97.6%	3	2.4%	0	0.0%	123
	1997	125	98.4%	2	1.6%	0	0.0%	127
	1998	122	98.4%	2	1.6%	0	0.0%	124
	1999	114	97.4%	3	2.6%	0	0.0%	117
	2000	116	97.5%	3	2.5%	0	0.0%	119
	2001	114	98.3%	2	1.7%	0	0.0%	116
	2002	108	99.1%	1	0.9%	0	0.0%	109
	2003	107	99.1%	1	0.9%	0	0.0%	108
	2004	107	100.0%	0	0.0%	0	0.0%	107
	2005	108	100.0%	0	0.0%	0	0.0%	108
	2006	110	100.0%	0	0.0%	0	0.0%	110
	2007	107	100.0%	0	0.0%	0	0.0%	107
	2008	104	99.0%	1	1.0%	0	0.0%	105
	2009	103	99.0%	1	1.0%	0	0.0%	104
	2010	101	97.1%	3	2.9%	0	0.0%	104
	2011	108	98.2%	2	1.8%	0	0.0%	110
	2012	102	99.0%	1	1.0%	0	0.0%	103
	2013	102	100.0%	0	0.0%	0	0.0%	102
	2014	100	100.0%	0	0.0%	0	0.0%	100
	2015	99	99.0%	1	1.0%	0	0.0%	100
	2016	98	100.0%	0	0.0%	0	0.0%	98
	2017	98	100.0%	0	0.0%	0	0.0%	98
	2018	92	98.9%	1	1.1%	0	0.0%	93
	2019	88	98.9%	1	1.1%	0	0.0%	89
	2020	89	97.8%	2	2.2%	0	0.0%	91
	2021	89	98.9%	1	1.1%	0	0.0%	90
	2022	76	100.0%	0	0.0%	0	0.0%	76

**Table 9. Multiple DNR Shore Fishery Leases per CFEC Permit**

Fishery	Year	One Lease		Two Leases		Three Leases		Total Permits with Leases
		Count	Percent	Count	Percent	Count	Percent	
<i>Alaska Peninsula</i>	1975	17	85.0%	3	15.0%	0	0.0%	20
	1976	19	86.4%	3	13.6%	0	0.0%	22
	1977	19	86.4%	3	13.6%	0	0.0%	22
	1978	19	86.4%	3	13.6%	0	0.0%	22
	1979	18	85.7%	3	14.3%	0	0.0%	21
	1980	21	84.0%	4	16.0%	0	0.0%	25
	1981	23	85.2%	4	14.8%	0	0.0%	27
	1982	26	83.9%	5	16.1%	0	0.0%	31
	1983	26	81.3%	6	18.8%	0	0.0%	32
	1984	28	82.4%	6	17.6%	0	0.0%	34
	1985	26	83.9%	5	16.1%	0	0.0%	31
	1986	39	92.9%	2	4.8%	1	2.4%	42
	1987	44	89.8%	4	8.2%	1	2.0%	49
	1988	52	89.7%	5	8.6%	1	1.7%	58
	1989	56	91.8%	4	6.6%	1	1.6%	61
	1990	53	88.3%	6	10.0%	1	1.7%	60
	1991	54	87.1%	7	11.3%	1	1.6%	62
	1992	57	89.1%	6	9.4%	1	1.6%	64
	1993	63	91.3%	6	8.7%	0	0.0%	69
	1994	58	90.6%	6	9.4%	0	0.0%	64
	1995	56	90.3%	5	8.1%	1	1.6%	62
	1996	58	86.6%	9	13.4%	0	0.0%	67
	1997	54	84.4%	9	14.1%	1	1.6%	64
	1998	51	82.3%	10	16.1%	1	1.6%	62
	1999	55	85.9%	9	14.1%	0	0.0%	64
	2000	57	86.4%	8	12.1%	1	1.5%	66
	2001	54	81.8%	11	16.7%	1	1.5%	66
	2002	52	82.5%	10	15.9%	1	1.6%	63
	2003	51	83.6%	9	14.8%	1	1.6%	61
	2004	53	84.1%	10	15.9%	0	0.0%	63
	2005	55	87.3%	8	12.7%	0	0.0%	63
	2006	56	87.5%	8	12.5%	0	0.0%	64
	2007	51	87.9%	7	12.1%	0	0.0%	58
	2008	52	89.7%	6	10.3%	0	0.0%	58
	2009	54	91.5%	5	8.5%	0	0.0%	59
	2010	53	88.3%	7	11.7%	0	0.0%	60
	2011	53	88.3%	7	11.7%	0	0.0%	60
	2012	51	86.4%	8	13.6%	0	0.0%	59
	2013	51	85.0%	9	15.0%	0	0.0%	60
	2014	51	85.0%	9	15.0%	0	0.0%	60
	2015	54	88.5%	7	11.5%	0	0.0%	61
	2016	54	90.0%	6	10.0%	0	0.0%	60
	2017	54	90.0%	6	10.0%	0	0.0%	60
	2018	53	89.8%	6	10.2%	0	0.0%	59
	2019	52	89.7%	6	10.3%	0	0.0%	58
	2020	48	85.7%	8	14.3%	0	0.0%	56
	2021	46	85.2%	8	14.8%	0	0.0%	54
	2022	41	87.2%	6	12.8%	0	0.0%	47

**Table 9. Multiple DNR Shore Fishery Leases per CFEC Permit**

Fishery	Year	One Lease		Two Leases		Three Leases		Total Permits with Leases
		Count	Percent	Count	Percent	Count	Percent	
<b>Bristol Bay</b>	1975	52	100.0%	0	0.0%	0	0.0%	52
	1976	51	100.0%	0	0.0%	0	0.0%	51
	1977	48	100.0%	0	0.0%	0	0.0%	48
	1978	55	100.0%	0	0.0%	0	0.0%	55
	1979	69	100.0%	0	0.0%	0	0.0%	69
	1980	106	100.0%	0	0.0%	0	0.0%	106
	1981	122	100.0%	0	0.0%	0	0.0%	122
	1982	147	99.3%	1	0.7%	0	0.0%	148
	1983	157	98.1%	3	1.9%	0	0.0%	160
	1984	183	97.9%	4	2.1%	0	0.0%	187
	1985	186	97.9%	4	2.1%	0	0.0%	190
	1986	254	96.6%	9	3.4%	0	0.0%	263
	1987	388	97.5%	9	2.3%	1	0.3%	398
	1988	422	96.6%	14	3.2%	1	0.2%	437
	1989	437	97.3%	12	2.7%	0	0.0%	449
	1990	425	96.8%	14	3.2%	0	0.0%	439
	1991	490	97.6%	11	2.2%	1	0.2%	502
	1992	521	97.4%	13	2.4%	1	0.2%	535
	1993	534	98.2%	9	1.7%	1	0.2%	544
	1994	504	98.2%	9	1.8%	0	0.0%	513
	1995	533	98.0%	11	2.0%	0	0.0%	544
	1996	540	97.3%	15	2.7%	0	0.0%	555
	1997	529	96.9%	17	3.1%	0	0.0%	546
	1998	533	96.9%	17	3.1%	0	0.0%	550
	1999	529	97.2%	15	2.8%	0	0.0%	544
	2000	508	97.1%	15	2.9%	0	0.0%	523
	2001	491	96.8%	16	3.2%	0	0.0%	507
	2002	470	97.9%	10	2.1%	0	0.0%	480
	2003	469	98.1%	9	1.9%	0	0.0%	478
	2004	469	97.7%	11	2.3%	0	0.0%	480
	2005	469	97.9%	10	2.1%	0	0.0%	479
	2006	467	98.1%	9	1.9%	0	0.0%	476
	2007	462	98.1%	9	1.9%	0	0.0%	471
	2008	468	98.1%	9	1.9%	0	0.0%	477
	2009	475	98.1%	9	1.9%	0	0.0%	484
	2010	493	98.4%	7	1.4%	1	0.2%	501
	2011	522	98.5%	8	1.5%	0	0.0%	530
	2012	534	98.5%	8	1.5%	0	0.0%	542
	2013	544	98.7%	7	1.3%	0	0.0%	551
	2014	558	98.9%	6	1.1%	0	0.0%	564
	2015	559	99.1%	5	0.9%	0	0.0%	564
	2016	558	98.6%	8	1.4%	0	0.0%	566
	2017	556	98.2%	10	1.8%	0	0.0%	566
	2018	556	98.4%	9	1.6%	0	0.0%	565
	2019	542	97.7%	13	2.3%	0	0.0%	555
	2020	529	95.5%	25	4.5%	0	0.0%	554
	2021	519	95.4%	25	4.6%	0	0.0%	544
	2022	492	95.5%	22	4.3%	1	0.2%	515

**Table 9. Multiple DNR Shore Fishery Leases per CFEC Permit**

Fishery	Year	One Lease		Two Leases		Three Leases		Total Permits with Leases
		Count	Percent	Count	Percent	Count	Percent	
<b>All Five Fisheries</b>	1975	201	93.1%	15	6.9%	0	0.0%	216
	1976	206	93.2%	15	6.8%	0	0.0%	221
	1977	202	92.7%	16	7.3%	0	0.0%	218
	1978	209	92.9%	16	7.1%	0	0.0%	225
	1979	248	93.2%	18	6.8%	0	0.0%	266
	1980	329	94.3%	20	5.7%	0	0.0%	349
	1981	377	94.5%	22	5.5%	0	0.0%	399
	1982	432	95.4%	21	4.6%	0	0.0%	453
	1983	470	94.8%	25	5.0%	1	0.2%	496
	1984	507	94.6%	28	5.2%	1	0.2%	536
	1985	510	94.6%	28	5.2%	1	0.2%	539
	1986	622	95.5%	28	4.3%	1	0.2%	651
	1987	827	95.8%	34	3.9%	2	0.2%	863
	1988	916	95.6%	39	4.1%	3	0.3%	958
	1989	947	96.2%	35	3.6%	2	0.2%	984
	1990	917	95.8%	37	3.9%	3	0.3%	957
	1991	973	96.3%	33	3.3%	4	0.4%	1,010
	1992	1,076	96.5%	35	3.1%	4	0.4%	1,115
	1993	1,156	97.1%	32	2.7%	2	0.2%	1,190
	1994	1,133	97.1%	34	2.9%	0	0.0%	1,167
	1995	1,155	97.0%	35	2.9%	1	0.1%	1,191
	1996	1,150	96.6%	41	3.4%	0	0.0%	1,191
	1997	1,135	96.3%	42	3.6%	1	0.1%	1,178
1998	1,114	96.4%	41	3.5%	1	0.1%	1,156	
1999	1,095	96.6%	38	3.4%	0	0.0%	1,133	
2000	1,070	96.6%	37	3.3%	1	0.1%	1,108	
2001	1,042	96.3%	39	3.6%	1	0.1%	1,082	
2002	1,010	97.0%	30	2.9%	1	0.1%	1,041	
2003	991	97.3%	27	2.6%	1	0.1%	1,019	
2004	992	97.3%	28	2.7%	0	0.0%	1,020	
2005	986	97.5%	25	2.5%	0	0.0%	1,011	
2006	975	97.6%	24	2.4%	0	0.0%	999	
2007	962	97.8%	22	2.2%	0	0.0%	984	
2008	963	97.6%	24	2.4%	0	0.0%	987	
2009	963	97.7%	23	2.3%	0	0.0%	986	
2010	977	97.4%	25	2.5%	1	0.1%	1,003	
2011	1,021	97.8%	23	2.2%	0	0.0%	1,044	
2012	1,028	97.7%	24	2.3%	0	0.0%	1,052	
2013	1,031	97.8%	23	2.2%	0	0.0%	1,054	
2014	1,032	97.9%	22	2.1%	0	0.0%	1,054	
2015	1,033	97.9%	22	2.1%	0	0.0%	1,055	
2016	1,032	97.8%	23	2.2%	0	0.0%	1,055	
2017	1,033	97.6%	25	2.4%	0	0.0%	1,058	
2018	1,034	97.8%	23	2.2%	0	0.0%	1,057	
2019	1,008	97.2%	29	2.8%	0	0.0%	1,037	
2020	988	95.6%	46	4.4%	0	0.0%	1,034	
2021	975	95.5%	46	4.5%	0	0.0%	1,021	
2022	912	96.0%	37	3.9%	1	0.1%	950	

- Counts are as of December 31<sup>st</sup> for each year.
- Some counts may reflect an administrative lag in assigning the appropriate DNR lease to a CFEC permit number.

## Appendix A. Summary of Gear Restrictions by ADF&G Management Area

	Maximum Number of Nets	Maximum Aggregate Net Length	Minimum Distance Between Nets
Alaska Peninsula	2-3	600' - 1,200'	600' - 1800'
Bristol Bay	2	300'	300' - 450'
Cook Inlet	4	630'	600'
Kodiak	2	900'	0' - 900'
Prince William Sound	3	900'	300' - 600'

	Maximum Number of Nets	Maximum Aggregate Net Length	Minimum Distance Between Nets
Alaska Peninsula	5 AAC 09.331 (b)(1)	5 AAC 09.331 (b)(1)	5 AAC 09.335
Bristol Bay	5 AAC 06.331 (f)	5 AAC 06.331 (c)	5 AAC 06.335
Cook Inlet	5 AAC 21.331 (d)	5 AAC 21.331 (d)	5 AAC 21.335
Kodiak	5 AAC 18.331 (a)	5 AAC 18.331 (a)	5 AAC 18.335
Prince William Sound	5 AAC 24.331 (b)(1)(D)	5 AAC 24.331 (b)(1)(A)	5 AAC 24.335

## Appendix B. DNR Shore Fishery Lease Statutes and Regulations

Alaska Statute 38.05.082. Leases for shore fisheries development.

- (a) The director, with the approval of the commissioner, may lease tide and submerged land for fisheries development. Fisheries development includes the utilization of shore gill nets or set nets for the taking of fish. Every lease issued under this section shall reserve to the public a right-of-way for access to navigable waters and other tide and submerged land.
- (b) The director may classify land as subject to leases for fisheries development and publicly invite applications for lease of the selected areas. Each application shall be accompanied by an affidavit to the effect that the applicant presently intends to personally utilize the leased area for fishing purposes the following season. If two or more applications are received for the same shore area, the director shall award the lease to the most qualified applicant. In determining the qualifications of applicants, the director shall consider the length of time during which the applicant has been engaged in set netting, the proximity of the past fishing sites of the applicant to the land to be leased, the present ability of the applicant to utilize the location to its maximum potential, and other factors relevant to the equitable assignment of the disputed area. If the director cannot determine a preference between conflicting applicants for the same lease site on the basis of qualifications, the director shall select between the applicants by lot. An aggrieved applicant may appeal to the commissioner within 30 days for a review of the director's determination.
- (c) A lease for set net fishing may be issued for any period not exceeding 10 years. If the commissioner determines that the land is not being utilized for the purpose for which the lease is issued, the lease may be declared void. The director shall establish a reasonable rental for the lease, equal to the administrative costs involved in processing the leasehold applications.
- (d) Subleasing and renewals of leases are governed by AS 38.05.095 and 38.05.102.
- (e) The lease of submerged land conveys no interest in the water above the land or in the fish in the water.
- (f) The shore fisheries development lease program account is established in the state treasury. The rents, fees, and other proceeds received by the department in connection with the issuance of shore fisheries development leases under this section shall be deposited into the account. The legislature may appropriate money deposited into the account for the operation of the shore fisheries development lease program by the department or for any other public purpose.

DNR Regulations regarding Shore Fishery Leases

11 AAC 64.010. SHORT TITLE.

This chapter applies to leasing tide and submerged lands of the state for the purpose of shore fisheries development. Authority: AS 38.05.020, AS 38.05.082

11 AAC 64.020. PARTICIPATION IN SHORE FISHERY.

No person is required to lease tide and submerged lands to participate in a shore fishery. However,

- (1) upon written or verbal notification by a lessee holding a valid shore fishery lease issued under this chapter, a set gillnetter shall remove any net or nets from the site or tract of the lessee if the lessee personally begins to commercially fish the lease site; and
- (2) no set gillnet may be set at less than the minimum distance established by Department of Fish and Game commercial finfish regulations set out in 5 AAC 03 - 5 AAC 39, from a net currently in use by a lessee holding a valid shore fishery lease issued under this chapter.

11 AAC 64.040. ADVISORY COMMITTEES.

The director will, in his or her discretion, accept recommendations from recognized associations or groups whose members are engaged in the practice of set gillnet fishing, or establish an advisory group to recommend resolutions involving application conflicts or protests. Authority: AS 38.05.020, AS 38.05.082

11 AAC 64.050. TIDE AND SUBMERGED LAND AVAILABLE FOR LEASING.

The director will, in his or her discretion, classify for leasing, under 11 AAC 55, all unappropriated tide and submerged land where set gillnet fishing is allowed by the Alaska Department of Fish and Game. After the director designates an area as open to leasing, the director will publicly invite lease applications for all or specific portions of the open areas. Authority: AS 38.05.020, AS 38.05.082

11 AAC 64.060. PERMANENT IMPROVEMENTS DISALLOWED.

No lessee may erect a permanent installation, building, structure, fixture, or facility upon a lease tract or site. Authority: AS 38.05.020, AS 38.05.082

11 AAC 64.061. STAKING AND FILING PERIOD.

An applicant may stake a set gillnet site or tract, and may file an application for a shore fishery lease, annually from May 1 to September 1. The director will extend, close, suspend, or otherwise modify the period for staking and filing an application if the director determines in writing that it is in the best interests of the state to do so. Authority: AS 38.05.020, AS 38.05.082.

(Due to Director's policy change the staking period is between May 2 and October 15 and the application period is between June 1 and October 15.)

## Appendix B. DNR Shore Fishery Lease Statutes and Regulations

### 11 AAC 64.070. SIZE OF LEASE TRACTS.

(a) If an applicant has more than one set gillnet site, and the area between individual sites is not claimed by another person for set gillnet purposes, the applicant may include all such set gillnet sites in one lease tract if

- (1) the maximum number of set gillnet sites included in one tract does not exceed that number allowed by 11 AAC 64.080;
- (2) the maximum distance between set gillnet sites does not exceed twice the minimum distance, minus one foot, allowed between nets by Department of Fish and Game Commercial Finfish Regulations, set out in 5 AAC 03 - 5 AAC 39, for the local area, unless otherwise determined by the director;
- (3) the maximum distance of the tract side line from the nearest set gillnet site within the tract does not exceed one-half the distance allowed between set gillnet sites by Department of Fish and Game Commercial Finfish regulations set out in 5 AAC 03 - 5 AAC 39; and
- (4) the maximum distance between the seaward end line of a tract and the landward end line of an offshore tract is not greater than one-half the distance from the seaward end of the nearest set gillnet as determined by Department of Fish and Game Commercial Finfish regulations set out in 5 AAC 03 - 5 AAC 39.

(b) In establishing the size and proper location of a tract, the director will, in his or her discretion, require the applicant to survey the tract. Authority: AS 38.05.020, AS 38.05.082

### 11 AAC 64.080. MAXIMUM NUMBER OF NET SITES AND LEASE TRACTS.

Except as provided otherwise in this section, the maximum number of sites allowed one applicant is that number established under Department of Fish and Game Commercial Finfish Regulations set out in 5 AAC 03 - 5 AAC 39, except for Cook Inlet, where the maximum is three sites. The sites may be contained in one, two, or three tracts. In an area where, under established custom, the applicant has or currently uses the same set gillnet and other gear for high and low water sites, the director will, in his or her discretion, lease additional set gillnet sites, if the applicant submits proper justification. Authority: AS 38.05.020, AS 38.05.082

### 11 AAC 64.090. STAKING OF SITES AND TRACTS.

Before submitting an application under 11 AAC 64.260, an applicant must stake each tract by placing the stake at the net anchor point. The location stake must be at least three feet above ground level and must support a sign showing the applicant's name, mailing address, limited entry permit number, and date of staking. For a low water tract, the location stake may be co-located with the high water stake. The sign on the low water stake must contain the information contained on the high water sign and must be labeled across the top as a low water site with the distance and bearing to the shoreward end of the net or net anchor point noted on the sign. Authority: AS 38.05.020, AS 38.05.082

### 11 AAC 64.180. REASONABLE UTILIZATION.

(a) Except as otherwise provided by (b) of this section, reasonable utilization of a site or tract means personally fishing each site of each leased tract for at least four legal fishing periods during the commercial fishing season.

(b) The lessee may refrain from fishing upon any one or all leased tracts for one year, but not for two consecutive years. Authority: AS 38.05.020, AS 38.05.082

### 11 AAC 64.200. CLOSED AREA.

The director will not issue a lease in an area closed to commercial fishing by the Department of Fish and Game. The closure of an area by the Department of Fish and Game will not result in the termination of a lease for failure of reasonable utilization. The closure of an area will not extend the term of an issued lease. The lessee may, however, request an extension of a current valid lease as provided for under 11 AAC 64.391, if the area is reopened to commercial fishing. Authority: AS 38.05.020, AS 38.05.082

### 11 AAC 64.220. HARDSHIP CLAUSE; WAIVER OF RENTAL.

The director will, in his or her discretion, waive the annual rental in the case of substantial injury, illness, call to military service, or legal closure of the fishery. An application for a waiver must be postmarked at least 30 days before the date the annual rental is due. Authority: AS 38.05.020, AS 38.05.082

### 11 AAC 64.230. QUALIFICATIONS OF APPLICANT.

An applicant for a lease is qualified if the applicant

- (1) is a citizen of the United States and is at least 18 years of age; and
- (2) holds a valid limited entry permit or interim-use salmon setnet permit for the area within which a lease is requested. Authority: AS 38.05.020, AS 38.05.082

### 11 AAC 64.240. TRUSTEESHIP FOR MINORS.

The director will, in his or her discretion, issue a lease in trust for the benefit of a minor who is 10 years of age or older if the minor is otherwise qualified to lease under 11 AAC 64.230. The trust automatically terminates upon the date of the minor's 18th birthday. Authority: AS 38.05.020, AS 38.05.082

### 11 AAC 64.250. APPOINTMENT OF TRUSTEE.

A person who is qualified under the laws of Alaska to act as a trustee may apply for approval to act as a trustee for a shore fishery lease on behalf of a minor. The director will issue the lease in the name of an approved trustee, subject to other provisions of this chapter. The trustee does not acquire any rights in the leased area by virtue of this trusteeship. Authority: AS 38.05.020, AS 38.05.082

## Appendix B. DNR Shore Fishery Lease Statutes and Regulations

### 11 AAC 64.260. APPLICATION.

- (a) An applicant shall file a shore fishery lease application with the department within 30 days after staking a shore fishery lease site. The filing date is determined by the postmark date of the application.
- (b) A nonrefundable filing fee, as prescribed by 11 AAC 05.010, must accompany each application.
- (c) A shore fishery lease application must contain the following information:
- (1) the applicant's name, mailing address, and birthdate;
  - (2) if the applicant is a minor, the name and mailing address of the trustee;
  - (3) the applicant's limited entry permit or interim-use salmon setnet permit number;
  - (4) the date the site was staked;
  - (5) the number of seasons the applicant has commercially fished the site;
  - (6) the number of years the applicant has participated in a shore fishery;
  - (7) a description of the lease tract sufficient to locate the tract and sites on the ground and including the township, range, and protracted section in which the site is located, as well as the site's distance and bearing from the shoreward end of the net or net anchor point to a known fixed point, such as a permanent building, monument, or fixed natural feature;
  - (8) a U.S.G.S. map of not more than 1:63,360 scale showing the location of the site;
  - (9) a statement that the applicant intends to personally fish the site;
  - (10) a statement that the applicant has complied with the staking requirements of 11 AAC 64.090 and that the applicant is within legal net distances as established by Department of Fish and Game Commercial Finfish Regulations set out in 5 AAC 04 - 5 AAC 39; and
  - (11) the names and addresses of adjacent right, left, shoreward and seaward setnet neighbors; if any.
- (d) Upon acceptance of a shore fishery lease application, the division will send the applicant further instructions for completing a shore fishery diagram.
- (e) Within 90 days after receipt of the instructions, the applicant shall provide the division with a completed and signed shore fishery diagram.
- (f) If an applicant is unable to comply with any of the instructions for completing the shore fishery diagram, the applicant shall submit a notarized affidavit attesting to the reason or the cause for failing to comply. The affidavit will be made part of the lease document.
- (g) Failure to provide the information required by this section constitutes grounds for denying the shore fishery lease application. Authority: AS 38.05.020 AS 38.05.082

### 11 AAC 64.280. PROOF OF QUALIFICATION.

In addition to the information submitted with the application, the director may request such additional proof of qualification as is deemed necessary to help effect an equitable assignment of the disputed area. Failure to comply with any request for proof of qualification or additional information shall be reason for the disqualification of an applicant. Authority: AS 38.05.020, AS 38.05.082

### 11 AAC 64.301. TERM OF LEASE.

Upon the successful completion of all requirements of this chapter, and the resolution of any protest filed, the director will issue a lease for a period not to exceed 10 years. In determining the term of a lease, the director will consider the stability of the beach within the area, as well as any other applicable considerations or factors. Authority: AS 38.05.020, AS 38.05.082

### 11 AAC 64.330. RIGHTS PRIOR TO LEASING.

The filing of an application for a lease shall not in any way vest any right in the applicant to a lease. Authority: AS 38.05.020, AS 38.05.082

### 11 AAC 64.370. ANNUAL RENTAL.

Annual rental shall be an approved proportionate share of the cost of administration of the total of the shore fishery development leasing costs, as determined by the director and concurred in by the commissioner. Annual rental shall be paid in advance of April 15, unless otherwise approved by the director, and shall be prorated from the 15th day of the month in which issued to the 15th day of April of the following year. All leases shall stipulate that the annual rental shall be subject to adjustment by the director at five year intervals and such adjustment is to be based on the administration costs involved, and shall in no way reflect the value of the leasehold. Authority: AS 38.05.020, AS 38.05.082

### 11 AAC 64.380. RECEIPT OF ANNUAL RENTAL.

The first year's rental shall be receipted on the lease; thereafter the director shall immediately issue receipts for all rents paid. Authority: AS 38.05.020, AS 38.05.082

### 11 AAC 64.391. EXTENSION OF LEASE.

90 days before the expiration of a valid lease, the lessee may request an extension of the lease. The director will, in his or her discretion, extend the lease for a period of up to 10 years if no changes in site or tract location have occurred, the beach has remained stable, the lease is in good standing with the department, the lessee remains qualified under 11 AAC 64. 230. and no protest of the extension is received. A nonrefundable filing fee, as established by the department's approved fee schedule, must accompany a request for an extension. Authority: AS 38.05.020, AS 38.05.082



## Appendix B. DNR Shore Fishery Lease Statutes and Regulations

### 11 AAC 64.410. LEASE TERMINATION.

(a) The department will, in its discretion, terminate a lease if

- (1) the lessee fails to pay the annual rental;
- (2) the director determines that the site is not being used for the purpose for which the lease was issued;
- (3) the lessee misrepresented facts or made an error with respect to a material fact in the shore fishery lease application;
- (4) the lessee fails to properly locate his tract and sites or fails to properly situate in the tract when commercially fishing;
- (5) the lessee fails to maintain a valid limited entry permit or interim-use salmon setnet permit; or
- (6) utilization of the tract or sites is not in accordance with 11 AAC 64.180;

(b) The director will notify a lessee in writing of the department's intention to terminate a lease under this section. The director will send the notice of termination to the last address provided to the department by the lessee. The notice is considered delivered when deposited in the mail.

(c) A lease termination is effective 30 days after the date of the notice, unless stayed by the commissioner in conjunction with an appeal filed by the lessee under 11 AAC 64.460. Authority: AS 38.05.020, AS 38.05.082

### 11 AAC 64.430. ASSIGNMENT.

A lessee may assign a lease to another if

- (1) the lease rental payments are current;
- (2) the assignee is qualified under 11 AAC 64.230 or 11 AAC 64.240 and holds a valid limited entry permit or interim-use salmon setnet permit for the fishery;
- (3) the assignee does not currently lease the maximum allowed sites for the fishery;
- (4) approval of an assignment will not result in the assignee holding leases for more than the maximum allowable number of sites;
- (5) the lessee and assignee complete the required assignment of lease form; and
- (6) the director approves the assignment. Authority: AS 38.05.020, AS 38.05.082

### 11 AAC 64.440. SUCCESSION TO APPLICANT'S INTEREST.

A person who is legally assigned all rights to another person's lease application succeeds to all rights and privileges of the original lease applicant under this chapter if the assignee submits

- (1) a notarized statement setting out the name of the lease applicant, the lease applicant's address of record, the location of the site or sites, the date of lease application acquisition, and the name and address of each of the adjacent site holders, if any; and
- (2) a notarized statement by the lease applicant stating the length of time the lease applicant has personally operated the site or sites, and stating that the lease applicant has relinquished to the assignee all rights to and interest in the site or sites. Authority: AS 38.05.020, AS 38.05.08

### 11 AAC 64.450. PROTEST.

(a) A person may protest an application for or the location of a shore fishery lease site by mailing a statement of protest to the applicant and to the director. The protest may be filed from the time a site has been staked until the last date for filing a protest, as determined and published in writing by the department. The postmark date of the statement of protest constitutes the date of protest. If a protest is filed, the director will not issue a lease until resolution of the protest.

(b) A statement of protest must be in writing, must be signed by the protester, and must contain

- (1) the protester's name and mailing address;
- (2) the protester's limited entry permit number or interim-use salmon setnet permit, if any;
- (3) the applicant's name and address as shown on the staking sign;
- (4) a brief statement of reasons why the protester believes that the lease site location is invalid or that the protester is more qualified to fish at the lease site; affidavits may be included to support the reasons set out in the statement; and
- (5) a brief statement of the relief requested, which may be either denial of the lease site location, or a determination that the protester is more qualified to fish from the lease site and more entitled to lease the site than is the applicant.

(c) The applicant shall prepare a brief written response rebutting the protester's statement, the applicant shall mail the response to the protester and to the director within 30 days after receiving the statement of protest. Affidavits may be included to support the facts set out in the response.

(d) The director will base a decision resolving a protest on the criteria contained in AS 38.05.082 and on the protest, response, supporting affidavits, and hearing, if one is conducted. The decision constitutes the final departmental action unless it is appealed. Authority: AS 38.05.020, AS 38.05.082

### 11 AAC 64.460. APPEAL.

An eligible person affected by a decision issued under this chapter may appeal that decision in accordance with 11 AAC 02. Authority: AS 38.05.020, AS 38.05.082.

### 11 AAC 64.490. DISPUTES OF BOUNDARY LINE LOCATION.

In a dispute concerning one or more leased tract locations, the protesting party may request that the director establish or reestablish, by survey, the boundary lines of the tract or tracts in question. The director will, in his or her discretion, require that a survey be performed to determine the location of the boundary lines in dispute. The party or parties at fault shall pay the cost of the entire survey. The department will, in its discretion, terminate the lease of the party or parties at fault if they do not pay the survey costs. Authority: AS 38.05.020, AS 38.05.082

## Appendix B. DNR Shore Fishery Lease Statutes and Regulations

### 11 AAC 64.565. TRANSITION.

Pending applications submitted under this chapter before March 30, 1985 will be adjudicated under the provisions of this chapter which are in effect after that date. The applicant will be notified of any additional requirements. Authority: AS 38.05.020, AS 38.05.082

### 11 AAC 64.570. DEFINITIONS.

In these regulations, the following terms shall have the meaning indicated unless the context clearly requires a different meaning:

- (1) repealed 3/30/85;
- (2) "adjacent" means touching or lying in close proximity, as opposed to "contiguous" which requires a common boundary;
- (3) "boundary lines" means lines having a course and distance that enclose one tract;
- (4) repealed 3/30/85;
- (5) repealed 3/30/85;
- (6) "commercial fishing" means the taking, fishing for, or possession of fish, with the intent of disposing of them for profit, or by sale, barter, or in commercial channels;
- (7) "commercial fishing season" means the locally recognized commercial fishing season opened by field announcement by the Alaska Board of Fish and Game;
- (8) "commissioner" means the Commissioner of the Department of Natural Resources, State of Alaska;
- (9) "department" means the Department of Natural Resources, State of Alaska;
- (10) "director" means the Director of the Division of Lands;
- (11) "division" means the Division of Lands within the Department of Natural Resources;
- (12) "endline" means that boundary line of any lease tract that is parallel or nearly so with the shoreline;
- (13) repealed 3/30/85;
- (14) repealed 3/30/85;
- (15) "lease" means a surface lease for shore fisheries development issued or held pursuant to these regulations;
- (16) repealed 3/30/85;
- (17) repealed 3/30/85;
- (18) repealed 3/30/85;
- (19) "monument" means a natural, physical, artificial, or record monument, as customarily used to appropriately define or mark an area;
- (20) "neighbor" means an adjacent commercial fisherman who is to be designated as right or left side, or seaward or shoreward neighbor;
- (21) "offshore" means those submerged lands lying seaward from the line of mean low tide;
- (22) repealed 3/30/85;
- (23) repealed 3/30/85;
- (24) repealed 3/30/85;
- (25) repealed 3/30/85;
- (26) repealed 3/30/85;
- (27) repealed 3/30/85;
- (28) "site" means setnet site, individual setnet location, setnet fishing site, and set gillnet site;
- (29) repealed 3/30/85;
- (30) "tidelands" are those lands that are periodically covered by tidal waters between the elevation of mean high and mean low tides;
- (31) "tract" means a parcel of tidelands leased under this chapter and may include one, two, or three set gillnet sites;
- (32) repealed 3/30/85;
- (33) repealed 3/30/85;
- (34) repealed 3/30/85;
- (35) "party at fault" means the lessee or lessees who, following a dispute over tract or site boundaries or locations, is determined by the director to be in error;
- (36) "permanent" means not capable of being readily dismantled or removed from a site or tract within the 24 hours after notification, without destroying the object dismantled or removed or damaging the site or tract, and does not include setnet anchors;
- (37) "shore fishery diagram" means a graphic depiction of an applicant's or lessee's site which indicates the relationship of the site to local landmarks and adjacent or neighboring sites. Authority: AS 38.05.020, AS 38.05.082, AS 38.05.965

# Appendix C. DNR Shore Fishery Lease Sites

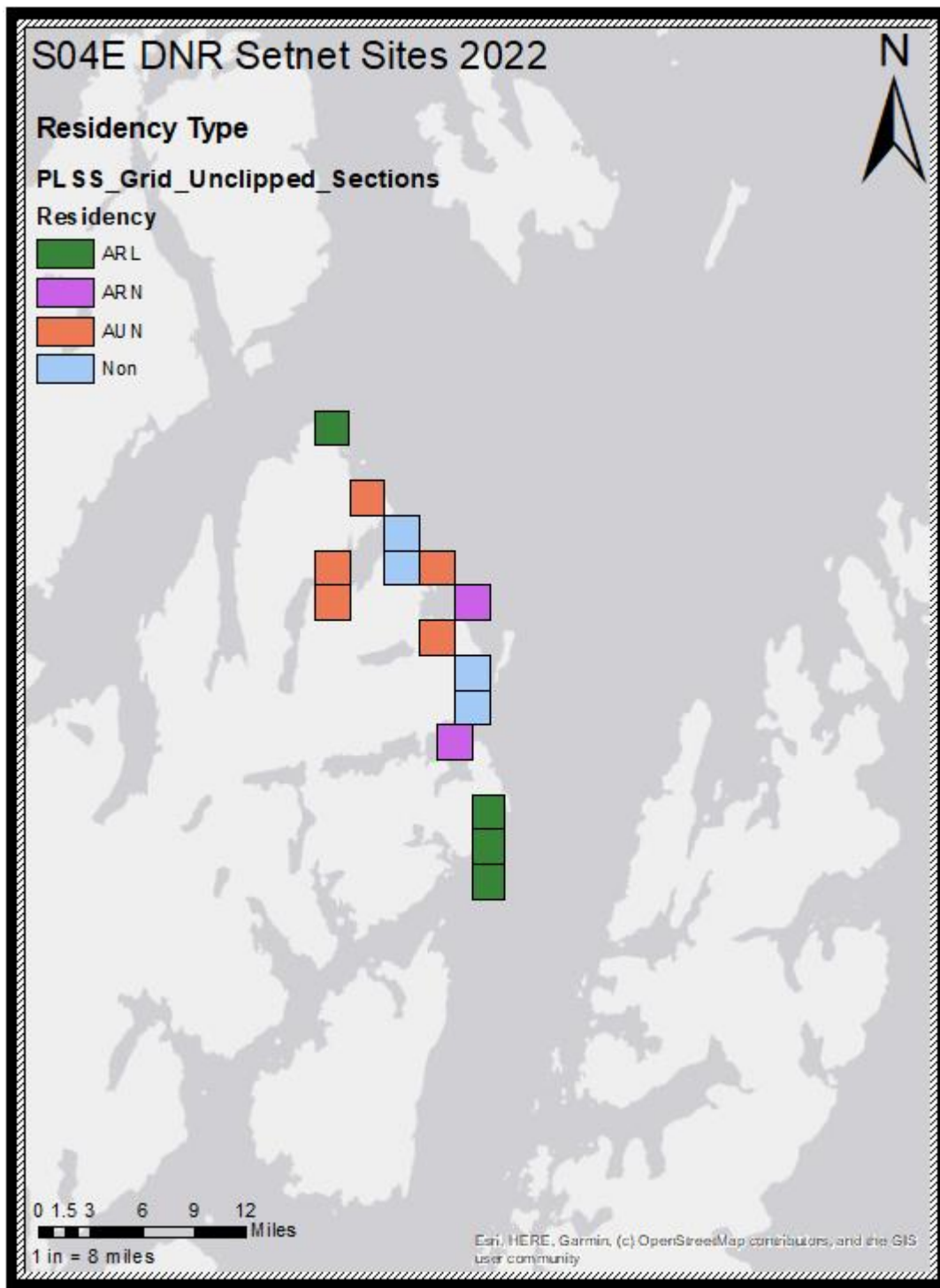

# Appendix C. DNR Shore Fishery Lease Sites

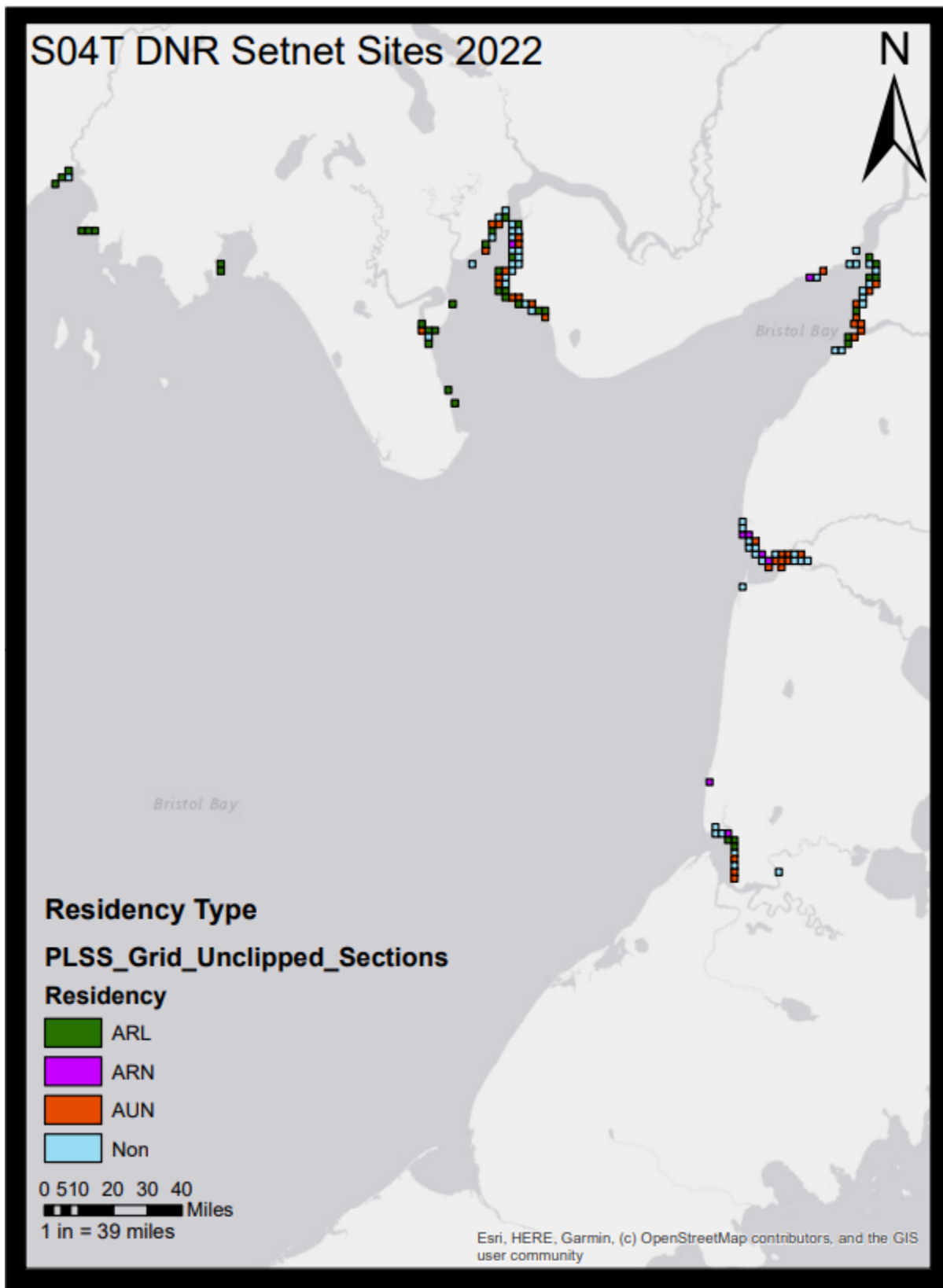

# Appendix C. DNR Shore Fishery Lease Sites

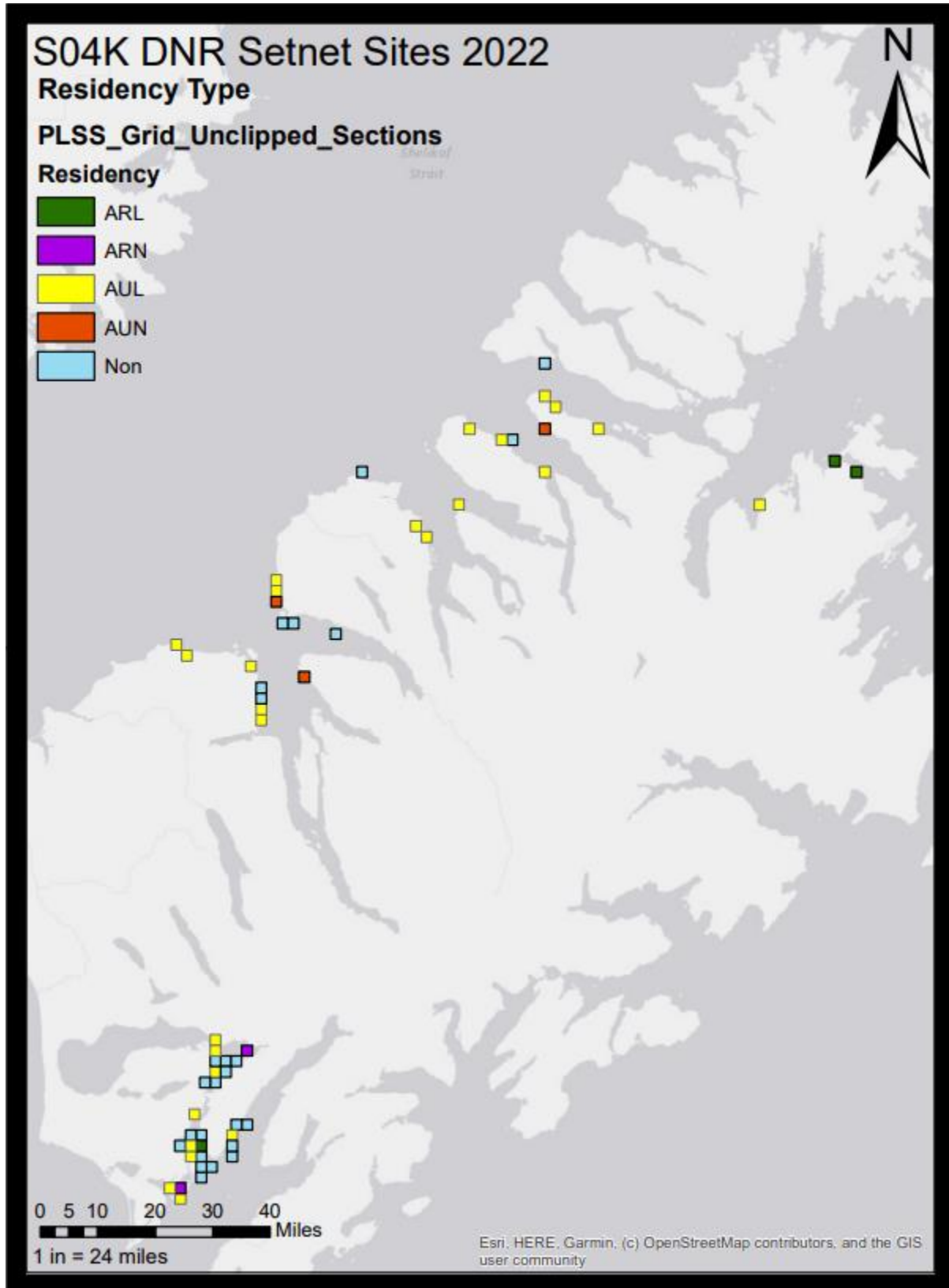

# Appendix C. DNR Shore Fishery Lease Sites

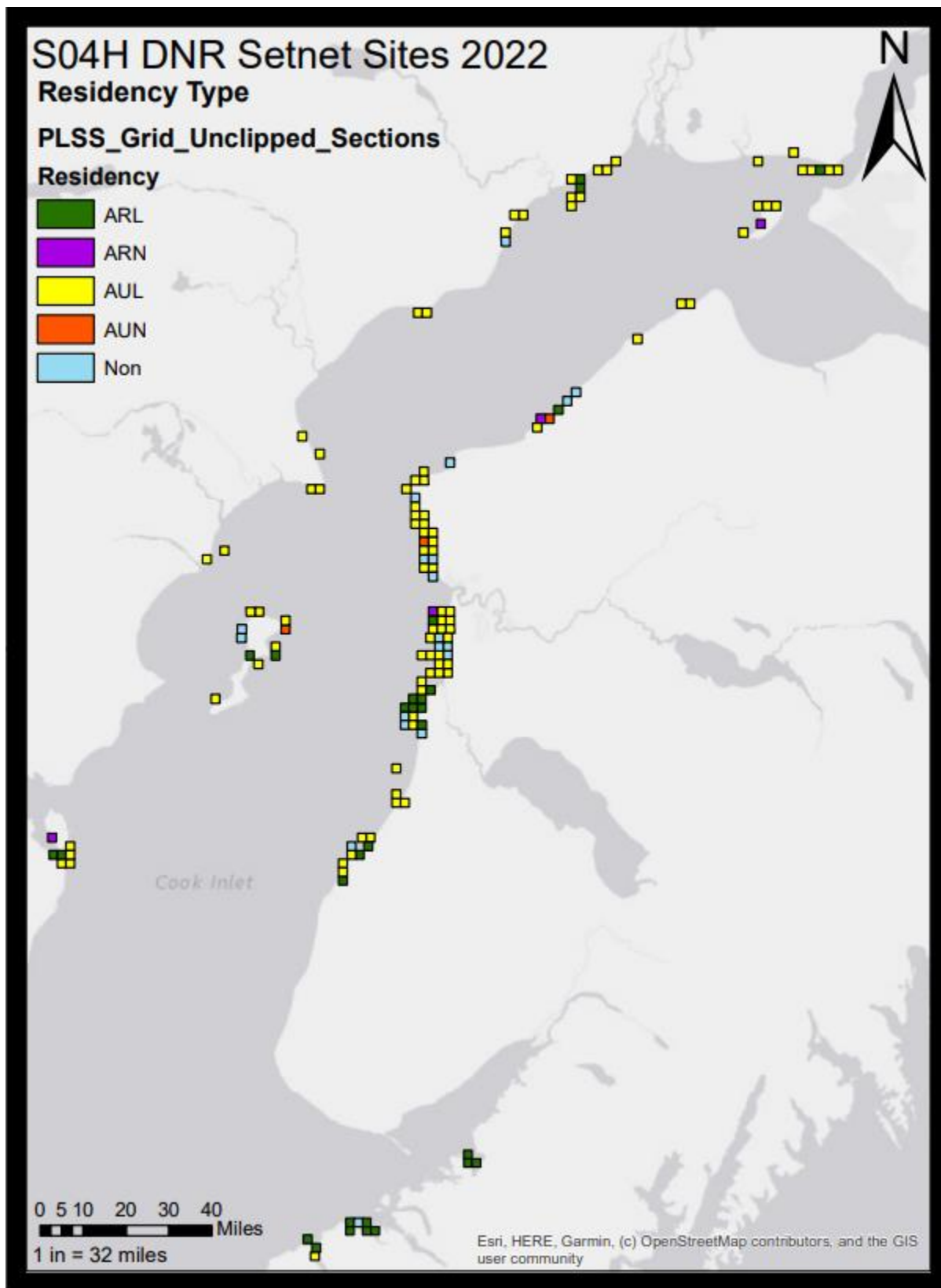

# Appendix C. DNR Shore Fishery Lease Sites

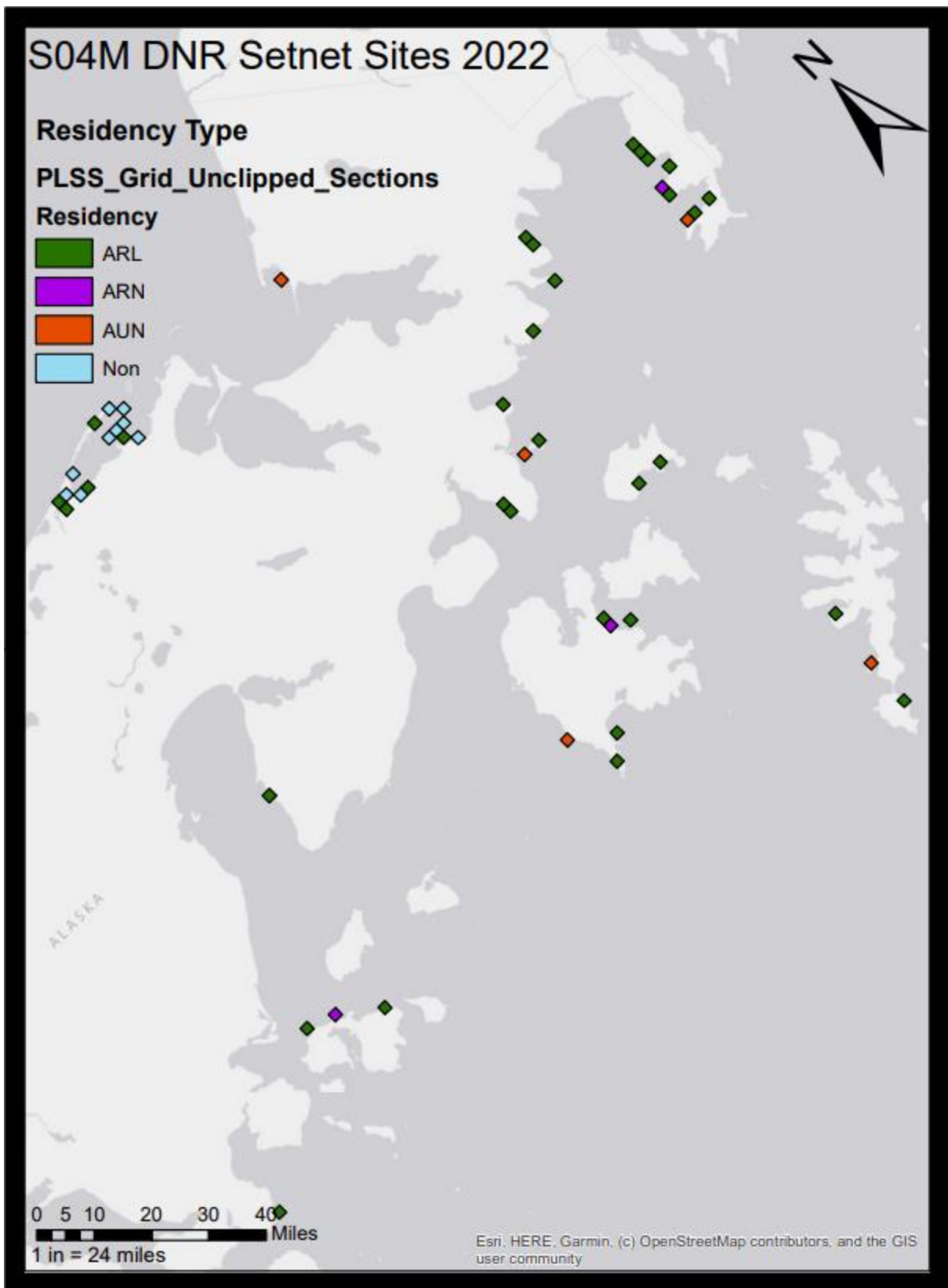

## Bibliography

- Bureau of Land Management. 2023. *Lands and Realty: Alaska: Land Transfer: State Entitlements*. Pulled August 15<sup>th</sup>, 2023.
- Department of Natural Resources. 2022. LAS database pull accessed 2011, 2012, 2013, 2014, 2015, 2016, 2017, 2021, 2019, and 2022).
- Department of Natural Resources. 2022. Shapefile from the Alaska State Geo-Spatial Data Clearinghouse pulled June, 28, 2023.
- Department of Natural Resources. 2023. Shore Fishery Leasing Program. Pulled August 15<sup>th</sup>, 2023.
- Exxon Valdez Oil Spill Trustee Council, *Exxon Valdez Oil Spill Restoration Plan, 2010 Update Injured Resources and Services*. May 14, 2010.
- Gho, Marcus. 2016. *CFEC Salmon Set Gillnet Permits and DNR Shore Fishery Leases in Prince William Sound, Cook Inlet, Kodiak, Alaska Peninsula, and Bristol Bay, 1975-2015*. CFEC Report No. 16-02N.
- Reid, Johnson. 2023. *Changes in the Distribution of Alaska's Commercial Fisheries Entry Permits, 1975-2022*. CFEC Report No. 23-02N.